8 PAGES TODAY

THE HAMLIN HERALD

COTTON GRAINS OIL CATTLE GYPSUM

10 CENTS A COPY

VOLUME 54 NUMBER

HAMLIN, TEXAS, THURSDAY, JUNE 18 NINETEEN HUNDRED AND FIFTY-NINE

ISSUE 34 NUMBER

Passenger Train in Region Discontinued by Santa Fe

Popvalve

● Being a column in which the publisher just "blows off the steam."

By Willard Jones

MRS. TATE MAY has found some sure-fire medicine for curing her banker president husband's ailments—and it's cheap, too.

Tate had been nursing a case of lumbago or some similar ailment for some time, and so adopted a cane for additional support to the ailing leg. Actually, it made him look a little more distinguished, we thought, and he had gotten pretty adept in its use. It was becoming almost a regular fixture with the popular banker.

Not only that, but Tate, following the serious operations to his eyes several months ago, had resorted to the use of colored glasses as protection against the bright summer sun.

At any rate, his sprightly wife, who does the driving for the couple, was often seen helping the husband out of the car and assisting him to his feet. Then someone who knew Tate but was not acquainted with his wife, remarked: "Tate, is that your daughter I've been seeing you with lately?"

Tate suddenly began to feel better—and threw away the cane!

★

MRS. WILLIAM SHELDON, native of Hamlin and for many years a resident of the community, writes from Chula Vista, California, asking that The Herald be mailed to her there.

She remarks that she wants to keep up wth the goings-on of former friends and relatives, and believes The Herald will be her best messenger of light."

★

THE YOUNG MINISTER was in the pulpit for the first time—and a little nervous.

He read the text: "Behold I come." The sermo nwas to follow immediately, but his mind went blank, and he repeated the text, "Behold I come,' hoping to remember the opening words of the the sermon—but with no success. Trying to be nonchalant, he leaned forward as he repeated the text for the third titme. Under his weight the pulpit gave way and he landed in the lap of the wife of one of the elders.

"I'm awfully sorry," he said, much embarrassed. "I really didn't mean for this to happen."

The lady smiled kindly and replied, "Oh, that's all right. I should have been ready after you warned me three times."

★

DONLEY WILLIAMS, president-elect of the Hamlin Lions Club, who is leaving with his family within a few days for New York City and the annual convention of Lions International, has been making all kinds of plans for the affair.

Donley, like most of the rest of us, has never been to New York. He imagines all sorts of things about the big city—how he can't get around in his car with his family; how crowded and bustling and inconsiderate the metropolis must be; how the hotels, taxi drivers and other merchants are out to get every last dime from the country bumpkin who enters the city's portals.

Donley's not real sure he will enjoy the trip, even after he has planned for a year to go.

At any rate, he has made up his mind about a few things: He will go by a relative's home in Alabama; leave his car there, and ride the train or bus into New York City, where he will be at the mercy of the taxi drivers. He has his hotel reservations, and now is breathing a little easier in the thought that a buyer for his company, McDonald's, will help him and his family have a good time during the convention.

We envy you your trip, Donley. Have a good time!

The Country Parson

"It's lots easier to create a bad impression than it is to

LAST RUN OF THE "DOODLEBUG" passenger train of the Santa Fe Railway through Hamlin was made last Thursday evening when the above historic picture was made. It shows the crew in front of the diesel-electric unit just before it pulled out of the Hamlin station on its final run to San Angelo. Shown are (left to right) D. W. Lynch, brakeman, J. M. McCain, conductor, and O. M. Hamilton, all of San Angelo. The train was discontinued after the petition to abandon the run from San Angelo to Altus, Oklahoma, was granted last Wednesday by the Texas Railroad Commission in Austin. The train had been losing money for several years, especially since the loss of the mail contract last November.

Despondency Over Health Blamed for Death of Woman

Despondency over her health condition was ascribed Wednesday as the possible cause of death late Tuesday of Mrs. Constance Alene Crew, 41-year-old wife of a wrecking yard operator at the family home just off the McCaulley highway in Southwest Hamlin.

Her husband, E. S. Crew, found his wife lying on the floor of a bedroom. A .22-caliber rifle was beside the body. Justice of the Peace Burns Aikin and an attending physician estimated time of death to be about 5:35 p. m.

Mrs. Crew worked at the Feldt Manufacturing Company in Stamford and normally gets off work at 5:00 p. m., but it was not known Tuesday night what time she arrived home. Her husband found the body when he came home after working at the wrecking yard the couple owned about 50 yards from the home.

The victim had a Wednesday appointment with a Hamlin doctor, her husband said.

The rifle found in the bedroom was one which way kept at the home. She had been shot in the right temple. A verdict of suicide was returned Wednesday by the justice of the peace.

Born July 28, 1971, at Hamlin, she married Crew November 17, 1937. She was a member of the Hamlin Church of Christ.

Final funeral arrangements had not been made at press time for The Herald Wednesday morning The body is at Hamlin Funeral Home.

Survivors include her husband; one son, Billy S. Crew, who is in Japan with the U. S. Navy; one daughter, Hazel Crew of Abilene; two brothers, J. W. Patterson of Hamlin and Edgar Patterson of Abilene; two half-sisters, Mrs. J B. Perry of Hamlin and Mrs. W. J. Isbell of Pasadena, Texas.

PRIZE PROVES PROFITABLE—Linda Webb, 10, (standing left) collects five cents from Jeanine Kealey, five, as payment for a ride in Linda's pedal-driven surrey. Other children wait in line and in the vehicle ready for a ride around the block near their homes in Dallas. Linda won the surrey as a door prize at a variety store opening and has averaged a $1 a day profit in the past few days taking neighborhood children for a ride.

Final Runs Made By Novel Trains Last Thursday

A Hamlin traditional institution passed into oblivion last week with the stoppage Thursday night of passenger trains 45 and 46 on the Santa Fe Railway through this Northwest Jones County metropolis.

No longer will the 6:00 a. m. and 8:00 p. m. whistles of the "doodlebug" help people of the area to get up in the morning or set their watches by railroad time.

Permission to discontinue the trains was granted last Wednesday at Austin, and the final runs from San Angelo to Altus, Oklahoma, were made last Thursday morning and evening.

Operation of the same trains in Oklahoma was discontinued last September 21.

A hearing on the railroad's request was held June 2 in San Angelo. Railway officials testified the Texas section of the line showed a deficit of $92,317 for the year ending February 29, 1959. They estimated the deficit for the next 12 months would be more than $130,000.

Testimony also was presented that the post office department had cancelled the contract for carrying mail on the trains because it could save about $50,000 a year by transporting mail by motor trucks between San Angelo and Kiowa, Kansas, former northern terminal for the passenger run.

The last run by the "doodlebug" left Hamlin at 8:10 p. m. Thursday. Eight passengers made the run from Hamlin to Sweetwater. Conductor of the train was J. M. Cain of San Angelo, who brought it in from Altus, Oklahoma, to San Angelo. R. L. McIntosh of San Angelo, who took the train to Altus, returned as a passenger.

The "doodlebug" wa sa one-unit train for the past several months with a gasoline-diesel engine, with mail, baggage and coach all joined together. Length of the train was about 65 feet.

With the passing of the "doo-

See LAST TRAINS—Page 6

Dr. Hawkins Heads Hamlin Riding Club

Dr. E. J. Hawkins, head of the staff at Hamlin Memorial Hospital and charter member of the Hamlin Riding Club, was elected president of the club at the annual business session of the group held Friday evenng at the Hamlin Primary School cafetorium. He succeeds W. C. (Bill) Adair.

Others officers elected at the business session were: L. C. Bonds, vice president; Mrs. John D. Ferguson, reelected secretary-treasurer; Kenneth Scifres, one-year director-at-large; Cliff Reynolds Jr., two-year director-at-large; J. W. Carlton, arena director; Ed Branscum, assistant arena director; Don Elmore, alternate; L. A. Johnson, parade director.

Plans were made to complete the bucking bronco chutes at the arena constructed last year, north of the Katy Railway on the Aspermont highway.

The group voted to continue the drive for memberships in the organization. Dues of $10 for the 1959-60 club year are due at this time, it was pointed out.

Plans are underway to have a jackpot roping and barrel race Sunday afternoon, June 21, at 2:00 o'clock at the arena. Ropers will be limited to the first 30 who register for the event. The public is invited. Admission prices will be 75 cents for adults and 35 cents for children, it is announced.

Colored Citizens Slate Juneteenth Celebration Here

Hamlin's colored population is priming for a big Juneteenth celebration Friday, declare members of an arrangements committee.

A free barbecue will be served at noon Friday, it is announced. Serving will begin at 11:30. Exact site for the barbecue had not been determined first of the week.

Main features of the afternoon will be softball and baseball games to be played at the Hamlin High School diamond in Southwest Hamlin.

Snyder Yellow Jacket Girls and Hamlin Sky Rocket Girls will cross bats at 1:30 o'clock. Bertha Lee Simmons is manager, and Ollie Ray Sneed is captain of the Hamlin girls' squad.

At 3:00 o'clock the Hamlin Invaders will meet the Stamford Red Sox in a second ball game. The Invaders are out for revenge for the licking handed them Sunday, June 7, by the Red Sox. Batteries for Stamford will be Collins as pitcher and Williams as catcher. Batteries for the Invaders will be Fred Thompson as pitcher and John Chase as catcher Buddy Haley is captain and Andrew Sparks is manager of the Invaders.

Admission of 75 and 25 cents will admit attendants to both games. The public is invited to attend.

Youth-Led Revival on At Calvary Church

A five-evening youth led revival at the Calvary Baptist Church began Wednesday evening, according to new pastor of the church, Rev. Royce Campbell. It will continue through Sunday evening.

Services are being held in the evenings only, beginning at 7:30 o'clock. The public is invited to attend.

Young people of the church, Jennie Law and David Bingham, are directing the song services. The pastor is doing the preaching

Demonstration on Control of Brush Set West of Town

A demonstration on brush and prickly pear control will be held Monday morning, June 22, beginning at 9:00 o'clock on the Barto Jamison ranch, west of Hamlin, according to James S. Norman, Fisher County agent. Farmers and ranchers of the area are urged to attend.

The demonstration will be conducted by Bobby Ragsdale, associate range specialist with the Texas Extension Service. The demonstration will be held in the pasture where some applications will be made. Such subjects will be discussed as chemical control of mesquite, blue brush (chaperall), and prickly pear, and precautions to follow using brush control chemicals.

Brush and weeds cause more production loss in Texas each year than soil erosion or all types of insects, points out Norman.

Undesirable trees and brush use up water and minerals each year which should be used for forage growth for livestock production. Brush controlled areas have produced twice as much grass as untreated ones even under drouth conditions. This means more pounds of meat per acre.

To get to the Jamison ranch, go 8.5 miles east of Rotan on State Highway 92, turn left (north) and follow the main dirt road about four miles to the first cattle guard; the demonstration will be held just inside the pasture. Going from Hamlin on Highway 92, the turn-off is about 12.5 miles

Mrs. June Elmore Is Sponsor to Stamford

Mrs. June Elmore, wife of Don Elmore, was named Hamlin sponsor to the Texas Cowboy Reunion at Stamford next month by the Board of Community Development in monthly business session Monday evening.

Mrs. Elmore will participate in the parade and other features of the annual reunion scheduled on July 2, 2 and 4.

VISIT FROM CARLSBAD.

Mr. and Mrs. T. E. Dixon of Carlsbad, New Mexico, were in Hamlin last week attending to business and visiting with relatives.

HAS GUESTS RECENTLY.

Mrs. H. C. Porterfield and her granddaughter, Caryn Latner, of San Bernadino, California, the Joe Kochs from Riverside, California, and the Jack Coles from Slaton visited with their mother and grandmother, Mrs. Ed Bailey.

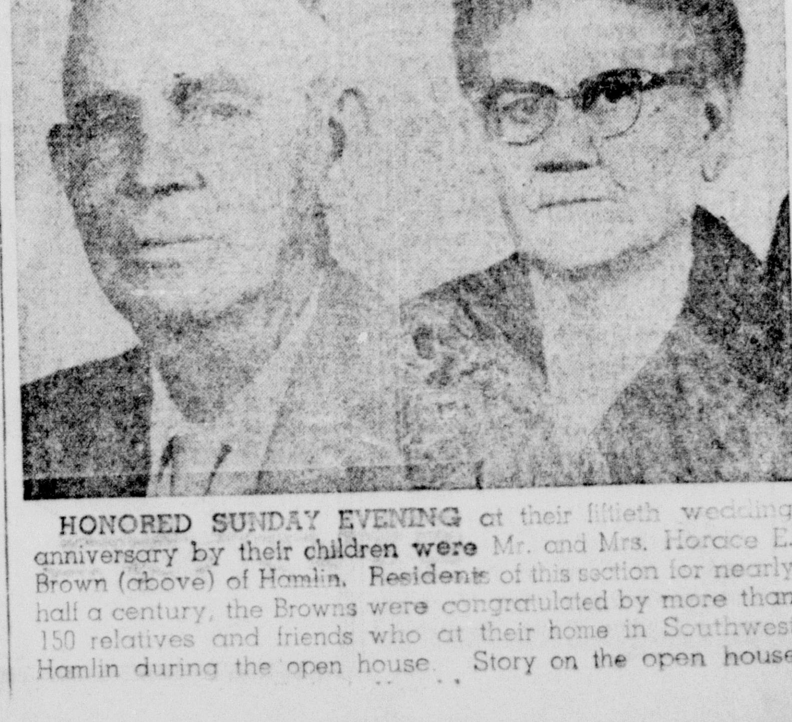

HONORED SUNDAY EVENING at their fiftieth wedding anniversary by their children were Mr. and Mrs. Horace E. Brown (above) of Hamlin. Residents of this section for nearly half a century, the Browns were congratulated by more than 150 relatives and friends who at their home in Southwest Hamlin during the open house. Story on the open house

Wheat Marketing Quotas for 1960 Less Than This Year

Founder of Local Pentecostal Group Will Be Speaker

Rev. Donald Berry of Cleburne, founder and first pastor of the United Pentecostal Church in Hamlin, will preach at the homecoming revival of the congregation, scheduled Monday, June 22, through Sunday, June 28, it is announced by Rev. Homer D. Waller, present pastor of the local church.

Rev. Berry is well known in the Hamlin territory having lived here for several years. He is active in the work of the denomination over the state, being one of the leading evangelists of that faith.

Not only present and former members of the congregation are invited especially to attend the series of services, but the public is invited, Rev. Waller declares.

All-day services are scheduled on Saturday, June 27. Dinner will be served at noon at the church.

Preaching will be at 7:45 each evening and at 10:00 o'clock Saturday morning.

Singing Set Sunday At Calvary Church

Regular third Sunday singing will be conducted Sunday afternoon at Calvary Baptist Church in South Hamlin, it is announced by promoters of the events.

Several out-of-county singers are expected to attend the songfest, which will get underway at 2:00 o'clock. The public is invited.

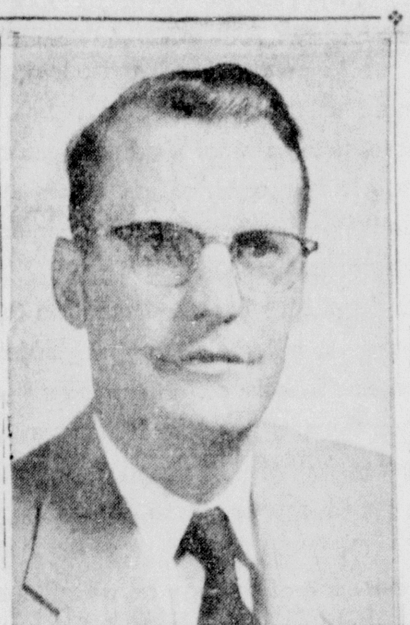

ELECTED PRESIDENT of the Hamlin Riding Club at last Friday evening's annual business session was Dr. E. J. Hawkins (above), head of hte staff at Hamlin Memorial Hospital. An avid rider and rodeo booster, the doctor succeed Bill Adair.

Lions Officers to Be Installed This Evening at Dinner

Installation of new officers for the club year beginning July 1 will be installed this (Thursday) evening at the semi-annual ladies' night affair of the Hamlin Lions Club. Attendance and long service awards also will be presented.

To be installed are: Donley M. Williams, president; James Josey, first vice president; George E. Campbell, second vice president; Joe League, third vice president; Ed Croan, secretary; E. A. Hewett, treasurer; Austin Siburt, Lion tamer; Gene Moore, song leader; Lester Calvin Bailey, tail twister; Lester Minton and Jerry Howard, one-year directors.

Speaker for the evening will be Glen Russell of Sweetwater, former zone chairman and long time Lions Club member. Musical numbers will be presented by a Lions quartet composed of Max Murrell, L. H. McBride, Austin Siburt and Willard Jones.

Besides the ladies of the club members, a number of other invited guests will be present for the banquet, to be held at 7:30 p. m. at the oil mill guest house.

VISITING IN CALIFORNIA.

Mr. and Mrs. John V. Howard Sr. and Mrs. Electra Wilson of San Angelo left Thursday by train for an extended visit with the Howard's daughter and family, Mr. and Mrs. W. E. Fields and

Growers to Vote July 23 on Quotas Allocated States

Wheat growers of the Hamlin territory were advised a few days ago that marketing quotas for the 1960 wheat crop were proclaimed on June 1 by Secretary of Agriculture Ezra Taft Benson. This seventh successive proclamation of wheat marketing quotas is required by a wheat supply that is 99.6 per cent above the normal supply level.

The Texas share of the 1960 allotment will be 4,092,251 acres, which is nearly 7,000 acres less than this 1959 allotment of some 4,099,047 acres.

Benson proclaimed a national wheat acreage allotment of 55,000,000 acres, the minimum permitted by law, and announced the state shares of the national allotment.

He also set July 23, 1959, as the date for a referendum to determine producer approval or disapproval of quotas and announced a 39-state commercial and a

See WHEAT QUOTAS—Page 6

New Water Line to Golf Course to Be Big Aid for Grass

Laying of the new two-inch water line from Hamlin to the Lakeview Country Club has been completed recently and is now in operation, reports Joe League, president of the club. Work of replenishing and greening of the grass on the nine-hole golf course of the club.

Approved several months ago as a joint project of the City of Hamlin and the golf club, construction has been delayed for some time by litigation over a four-inch water line from the pump station to the site of the old Santa Fe water station a quarter of a mile toward the golf club. The railway had given the line to the city but formal acceptance had never been recorded, hence the delay in completing the official transfer.

League said ample water is now available for watering the greens on the course. New plantings of bent grass are being seeded, and the greens should soon be in tip-top condition.

Annual invitational tournament of the Lakeview Golf Club will be staged within the next several

BCD Manager Post Still Remains Unfilled

Position of manager of the Hamlin Board of Community Development remains open, according to Fred B. Moore Jr., president of the civic organization.

Reporting at the monthly business session of BCD directors Monday evening, Wesley Nail, chairman of a committee to interview applicants, said four applicants had been processed without reaching an agreement.

Who's New This Week

Mr. and Mrs. Robert Rhoton Jr. of Lubbock are announcing the arrival of a boy born June 6. He weighed six pounds 15 ounces. He was named Robert Dale.

Mr. and Mrs. S. D. Snider of Monahans are announcing the arrival of a new baby daughter on May 16. She weighed eight pounds three ounces, and has been named Beverly Sue. Grandparents are Mr. and Mrs. Albert Neely of Hamlin. Mrs. Snider is the former Peggy Sue Helms, daughter of the late Marvin Helms.

Two new citizens have been recorded at the Hamlin Memorial Hospital since last week's report in The Herald. Both girls, they are:

A girl for Mr. and Mrs. Jerry Waggoner arrived June 11. After having her weight checked at seven pounds 13 ounces, the little miss was labeled Suellen.

A girl for Mr. and Mrs. Ed Croan was born June 14. Weighing eight pounds seven ounces, she accepted Shelley Deanne for a name.

HAMLIN THE HERALD

Established in November, 1905
Published Wednesday Mornings at the Herald Building, Hamlin, Jones County, Texas

Willard Jones........Editor
Overa Jones........Bookkeeper
Mrs. Etta Bond........Office Supplies
Paul Bevan........Pressman
David Karnes........Stereotyper

MEMBER WEST TEXAS PRESS ASSOCIATION
TEXAS PRESS ASSOCIATION Member 1959

Entered at Post Office at Hamlin, Texas, for transmission through the mails as Second Class matter according to an Act of Congress on March 3, 1879.

Any erroneous reflection upon the character of any person or firm appearing in these columns will be correctly, gladly and promptly, upon its being brought to the attention of the management.

SUSCRIPTION RATES

In Jones, Fisher, Nolan, Taylor, Shackelford, Stonewall and Haskell Counties—
One Year, in advance........$2.50
Six Months, in advance........$1.50

Elsewhere—
One Year, in advance........$3.00
Six Months, in advance........$1.75

BLESSINGS COME TO THOSE WHO DESERVE THEM

In the lore of the Orient, there is a story about a good man who built a large and prosperous business through honest toil and unselfish cooperation with his fellow workers.

As old age crept upon him he began to feel concerned for the [illegible] His only living rel[illegible] nephews.

One day he called the young men to him saying, "One of you shall be my successor." They thanked him and each vowed to do his very best if chosen.

The old man continued, "I have a problem. He who solves it best shall have my business." So saying he handed each youth a coin. "This is a large room, but go and buy something that will fill the room as full as is possible, but spend no more than the coin I have given you. Go now, but return at sunset, for I shall be waiting."

All day long the men went about the market place and among the trades people, and as shadows lnegthened they made their way back to the house of their uncle. He greeted them kindly and asked to see their purchases.

The first youth dragged a bale of straw into the room. When he had untied it, it made a pile so great that it had two walls of the room. He was complimented by the others who helped him clear it away.

The second youth brought in two bags of thistledown, which, when released, filled half the room. The other two cheered him.

The third youth stood silent and forlorn. "And what have you?" asked the aged man.

"I gave half my coin to a hungry child," he answered meekly, "and most of what I had left I gave to alms to the church, where I asked God to forgive my sins."

There was no cheering, but the youth continued, "And with the farthing I bought a flint and this small candle." And with that he struck the flint and lighted the candle which filled every corner of the room with light.

The kindly old man could not help but think of the passage of scripture which he quoted, "Well done, good and faithful servant, thou hast been faithful over a few things, I will make thee ruler over many things." And while the young man fell to his knees, the old man blessed him and gave to him all of his possessions.

Our Education Is for All

Writers so often take a great deal of delight in calling our attention to the weaknesses in our school program, and rarely ever call attention to some of the strength of the program in this country. When they talk about the failure of our school program to produce scientists, for example, on a par (though I seriously question it myself) with the scientists produced in Russia, they fail to recognize that in a democracy the masses of the people must be educated.

Throughout the history of education in this country we have operated on the principle that we are interested not just in the selective few, but we are interested in the education of the masses. For example, here in this country at age 16 aproximately 70 per cent of our boys and girls are enrolled in school; whereas, in the average European country at age 16 not more than 20 per cent of the boys and girls are enrolled in school. And in the 18 to 20 age group in this country one out of every four young people is enrolled in a college or university; whereas, in the European countries only one out of 10 is enrolled in a college or university.

Furthermore, in Russia, by government edict, quotas are fixed for the different occupations and professions to determine just exactly how many must be trained to go into the different occupations.—Dr. Walter Adams, dean of Abilene Christian College.

Nuggets of Thought

To business that we love, we rise betimes, and go to it with delight.—Shakespeare.

The most successful business man is the man holds onto the old just as long as it is good and grabs the new just as soon as it is better.—Robert P. Vanderpool.

The best part of beauty is that which no picture can express.—Francis Bacon.

The beauty seen is partly in him who sees it.—Christian Nestell Bovee.

It is perhaps the highest distinction of the Greeks that they recognized the indissoluble connection of beauty and goodness.—Charles Eliot Norton.

Every line of beauty is the expression of a thought, and shares the immortality of its origin.—Lydia M. Childs.

The vision of beauty is the greatest thing in the world, and those who can catch what the ordinary eye cannot see are among the great people of the world.—General Jan Smuts.

Who knows much hath many cares.—G. E. Lessing.

Time to Speak Out

Regardless of political parties and all the methods used to gain votes, citizens must continue to work and eat, and industry must produce if jobs are to be provided and our government remain solvent.

It takes more than political slogans to maintain a nation. They mean nothing unless the principles behind constitutional government and a free enterprise are upheld.

Business and industry are awakening to the fact that they must tell their story as persistently and as emphaticlly as all the agencies that prey upon them, if they are to help counteract the forces both in and out of government, that would scuttle thme for political gain.

It is not a question of seeking an advantage for any company but of perpetuating a system of opportunity for all.

Editorial of the Week

THE FARMER, LAND AND MONEY.

Throughout history farming has been an honorable occupation, and remains so today, even though this is an age of rocket missiles, jets and satellites.

In spite of all the progress, the farmer's product is still vital, his annual toil mandatory for our survival. Suppose, for example, that all farmers decided to strike during one harvest season such as some unions do. The population would soon begin to become destitute.

But te frmer doesn't strike. He is largely unorganized. He is independent-minded, sometimes too much so. Usually he doesn't make a lot of money—unless he is a big farmer, with much land and machinery. What then are his compensations? Why do capable young people still decide to farm?

There are rewards. One is the outdoor life. Another is the inspirational value of working the land, with nature, against the weather. Another is the lack of petty scheming in the daily occupational grind—for much of the work of the farmer is physical.

And the wonders of nature, the changes every season, and the wisdom and secrets of the earth and sky and sun and winds, are usually better understood and appreciated by the farmer. He can breathe good air, knows where and how to hunt and fish, and often enjoys animals, especially horses, far more than his city-slicker cousin.

And at the end of life, even if there isn't a pile of money, the farmer has usually lived a full life, a better life, than that of many a soot-covered "metropoltan."—Garrison News.

RECALLING Other Years

☆ Being news Items taken from old files of Your Home - Town Newspaper, The Herald.

THIRTY YEARS AGO.

In scanning the files of Your Home Town Paper, we find the following news briefs, taken from the issue of The Hamlin Herald dated June 14, 192:

Eight-year-old daughter of Mr. and Mrs. O. M. Stice was seriously injured Sunday afternoon when she was struck by an automobile on the Plasterco road near her home.

Hamlin Fire Chief Dr. S. E. Jones, B. B. Colwell, Fed Britton and Pistol Crow, all members of the Hamlin Volnteer Fire Department, left this week for Galveston to attend the state convention of the Texas Firemen and Fire Marshals Association.

A recent survey by the Jones County farm agent shows that more than 3,000 milk cows are now being raised in Jones County, which provide a good source of commercial milk production.

Mrs. J. C. Blanton and daughter, Era, left Monday for Lockney and points in New Mexico, where they will spend the summer.

Mrs. J. O. Eubanks, daughter of Rev. and Mrs. Ben Hardy, is leaving this week for her home at Corpus Christi after an extended visit here.

Ruby Thompson returned this week from Denton, where she was a student at C. I. A.

TWENTY YEARS AGO.

From the files of The Hamlin Herald dated June 16, 1939, the following news briefs of 20 years ago are reproduced:

Mrs. J. B. Williams and son, James ,of Wellington are spending this week with her brother, Tom Williams, and family.

J. W. Jay is improving slowly in the Stamford Sanitarium, where he has ben ill for more than a week.

Mr. and Mrs. Sam D. Adkins and baby, Dennis, of Hillsboro were here this week visiting her siter, Mrs. Delma Shelburne, and other relatives.

Mr. and Mrs. A. T. Tipton and two children returned home Sunday from a 3,400-mile trip that took them through East Texas, Louisiana, Arkansas, Mississippi and Tennessee.

Selma, Winnie Mae and Nozik Hassen are visiting relatives in Wichita Falls. Jamlae Hassen returned Sunday from a visit to Moran.

TEN YEARS AGO.

Events in the Hamlin community 10 years ago included the following, reprinted from the issue of The Hamlin Herald dated June 17, 1949:

A homecoming of former residents of the Hamlin community is being considered by the Hamlin Planning Board. The project was suggested by Mrs. Tom Teague of the Garden Club.

A golden flood of grain continues to come into Hamlin. The grains were damaged considerably by recent rains.

Grovena Sipe, daughter of Mr. and Mrs. G. T. Sipe, has gone to Florida to spend the summer with relatives.

The City of Hamlin has purchased mechanized spraying equipment to fight mosquitoes and other insects, according to Mayor Holly Toler.

FIVE YEARS AGO.

Goings-on in the Hamlin community are reflected in the following news briefs, taken from the issue of The Hamlin Herald dated June 18, 1954:

Row crops in the Hamlin territory are suffering badly from the lack of rain.

Onis Crawford has been named manager of the Hamlin Chamber of Commerce. He will assume his new position on July 1. Onis has been a salesman for the Carl Murrell Chevrolet Company.

Cty of Hamlin is faced with a need for more money for operation of the city's affair, according to city officials. Pledging of water and sewer revenues to retirement of recently voted bonds is one of the reasons for the drop in general funds.

ONE YEAR AGO.

News bits from the Hamlin Herald dated June 19, 1958, include the following:

Row crops in the Hamlin territory are beginning to suffer for lack of moisture.

Fleahoppers and thrips are already begning to do damage to cotton in the area, according to County Agent Kirby Clayton.

Several members, including a number of young people, of the Hamlin Church of the Nazarene are attending Camp Arrowhead near Glenrose.

Baptist Camps Open Soon at Lueders With Sessions for GA and YWA Groups

Opening Baptist camp of the 1959 season at Lueders Baptist Encampment will be the Intermediate Girls' Auxiliary camp June 22 through 25, announces Dr. L. L. Trott, District 17 missionary. The second camp will be the Young Woman's Auxiliary retreat June 26 and 27.

Mrs. Alvin Hatton, missionary on furlough from Rio de Janeiro, Brazil, will be the camp missionary for both of these camps. Mrs. Hatton and her husband received their missionary appointment in 1947. She is the former Catherin Jordon, and is a native of Dermott, Arkansas.

Theme for the GA camp is "Tell the Story." Among the camp personnel will b eMrs. Donald Baird of Cross Plains, district GA director; Joy Phillips of Dallas, state GA director; and Mrs. Melvin Hargrove of Abilene, camp hostess.

There will be a forward step contest at the Intermediate GA camp only. Bring your forward step work to enter in this contest for queens only. The first place winner's work will be entered in a state-wide contest in August.

Featured in the activities will be morning and afternoon swimming periods, with a life guard on duty.

Mrs. O. B. Woodrum of Abilene, district YWA director, will be camp director for the YWA camp, which is slated for June 26 and 27. Rev. James Flaming, pastor of Bethel Baptist Church at Eastland, will be camp pastor. Pat Nomura, student from Hawaii attending Hardin-Simmons University, will give the vesper service Friday evening.

WHYS AND WHEREFORES.

When he was president of Princeton University, Woodrow Wilson had occasion to address a body of alumni, and he took advantage of the opportunity to explain the facts of life to these graying gentlemen.

"Some of you," he started off "write and ask me why we don't make more of your boys than we do. I will now tell you the main reason — because they are your boys!"

Milk Brings $5 per 100 During Month of May

Smallest number of producers since the effective date of the Central West Texas federal order delivered a record high volume of milk during May, 1959. The 511 producers on the Central West Texas market including several in the territory south of Hamlin, delivered daily an average of 506,858 pounds of milk. This amount was 1.37 per cent greater than April, 1959, and 12.63 per cent greater than May, 1958.

Minimum uniform price to be paid for 4.0 per cent milk received by Central West Texas handlers from producers during May will be $5 per 100 pounds, according to an announcement by Byford W. Bain, market administrator.

FARM LOANS
RANCH LOANS
Low Rate—Long Term
Prompt Closing
Anywhere in Texas
H. O. CASSLE & SON
Phone 190 Hamlin

Texas' Community Property Law Saves Taxpayers Tidy Sum

It's no news to most of us that this piece of sod in our particular part of Texas is just about the finest place there is, observes Tax Man Sam in a release to The Herald. Few Texans, even those living in Alaska, will deny that we have many advantages not enjoyed by the rest of the world.

Most of us know that Texas is a community property state and that this means Pa owns half and Ma owns half. However, a lot of us forget the community property when we file our income tax return, get divorced, inherit property give property away or retire. The community property law has a big effect on the income taxes you will owe in all of these cases. It usually helps, but it can also cost you money.

Check on the differences in income taxes you owe under community property law. It can save money and trouble.

TIMELY WARNING.

You can't change the past, but you can ruin the present by worrying about the future.—Sac City (Iowa) Sun.

Grasshoppers May Be Controlled Best In Earlier Stages

Young grasshoppers are emerging from fence rows and pasture land onto young cotton and grain sorghum fields in Jones County, and are beginning to cause considerable damage, according to County Agent Kirby Clayton. Effective control of these hoppers while they are young -can be attained, prevent a lot of damage to young crops and it takes less poison to do the job, says Clayton.

Insecticdes on the recommended list are toxaphene, two to three quarts per acre; heptachlor, two to three pints; aldrin, two to three pints per are. The insecticides pnts per acre. The insecticides should be sprayed on vegetation in fence rows bordering the cotton field while the hoppers are young. When the hoppers get larger they are harder to kill, and the dosage should be increased accordingly.

For jumbo grasshoppers, Clayton recommends a poison bait put out late in the evening or early morning. The bait should be mixed according to the following formula: 100 pounds bran, three to four quarts toxaphene, one-half gallon of lube oil; add enough water to make a thick paste (too much water will leach the poison out and render the bait ineffective). Put this bait mixture out where the hoppers are feeding in small piles about 10 to 20 feet apart.

Following are the recommended periods for withholding livestock from pastures, fence rows, fields or nearby fields treated with different kinds of recommended insecticides: Dieldrin withhold grazing animals 30 days; heptachlor, withhold grazing animals 10 days; toxaphene, withhold grazing animals 15 days.

No rest for this Chevy...round the clock the engine never stops!

At Washington's bustling National Airport, Allied Aviation Fueling counts on its radio-equipped Chevy to get crews and tank trucks to the right planes at just the right time. Aside from occasional time out for the usual service, its Thriftmaster 6-cylinder engine has been running 24 hours a day for the past 9 months!

Once you've got that kind of endurance working you don't worry much about lost job time. Breakdowns go out of style the day your Chevy goes into action.

The fact is, Chevrolet trucks are dead set on dropping the word "downtime" right out of the English language. And they just might, if precision engineering and top-quality materials have anything to say about it. Chevy trucks are put together to stay together—incorporating the most advanced chassis developments, the most efficient 6-cylinder and V8 engine designs. They're built to last, built to keep Chevrolet's hard-earned reputation for reliability flying high.

Going into the real heart of Chevrolet advantages is where your dealer comes in. He'll show you, in feature after feature, that you can't buy more truck dependability—in any weight class—at any price.

No job's too tough for a Chevrolet truck! CHEVROLET

See your local authorized Chevrolet dealer

CARL MURRELL CHEVROLET CO.
PHONE 31 HAMLIN

Shop These Small Advertisers

FOR PROMPT SERVICE AND COURTESY!

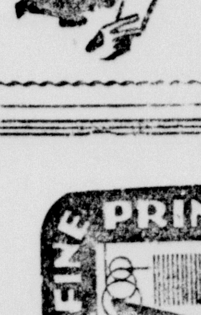

It's convenient and time-saving to check these little advertisers and their services—to call for quick service, to have deliveries made, to check at a glance the telephone numbers and addresses. They are your frinds and neighbors, who will appreciate your telling them you saw their ads in Your Home Town Paper.

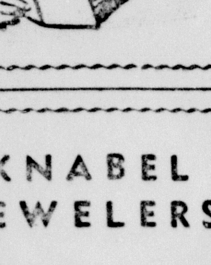

THE HERALD
Phone 241

Oxygen-Equipped AmbulanceService
—Anywhere—Anytime—
PHONE 71
BURIAL INSURANCE
Hamlin Funeral Home
Mr. and Mrs. Bill Foster, Owners

KNABEL JEWELERS
Quality Watch, Clock and Jewelry Repairs
FAST, EFFICIENT SERVICE
238 South Central Avenue

Cardinals Take Tighter Grip on Lead For Little League After Fourth Week

Hamlin Cardinals, who have commanded the standings in the Little League baseball play pretty well all season, took a further grip on the league lead after last week's tilts. Four games were played.

The Cardinals beat the Giants 11 to 5 and trimmed the Yankees 2 to 1. The Braves held their second place rating by losing to the Yankees 10 to 7 and winning over the Giants 6 to 1. The Giants, with a 5 to 11 loss to the Cards and their 1 to 6 loss to the Braves, slid farther down the percentage ladder but maintained their stand above the cellar-bound Yankees. The Yankees beat the Braves 10 to 7, and lost to the Cardinals 2 to 1.

June 8—Yankees 10, Braves 7.

In last Monday night's game the Yankees bested the Braves 10 to 7 in a tilt that ran up 13 hits. Errors also played a vital part in the melee. The Yankees made 10 runs on only five hits, while the Braves were able to put over only seven runs on eight bingles. The Braves scored first in the first inning after the first two men walked and the fourth man, George Smith, singled to score R. Jones, the lead-off man. Again in the second the Braves tallied on two walks, a hit batter and stolen bases. In the fourth the Braves counted three runs on two doubles and two singles. And in the sixth the Braves pushed over two more runs on four walks and a two-bagger. The Yanks made three runs in the third on four walks and a three-baser. Five more runs came in the fourth on five walks, a double and a single. In the sixth two more tallies came on four walks and a double.

The box score:

Yankees—	AB	R	H
Foster, p.	2	2	1
Snapp, 3b.	2	2	1
Compton, ss.	1	1	1
Warner, lf.	4	0	1
Bundas, 1b.	2	0	1
Holland, 2b.	3	0	0
McCoy, cf.	2	1	0
Daniels, rf.	1	2	0
Stone, c.	1	2	0
Totals	18	10	5

Braves—	AB	R	H
R. Jones, rf.	0	2	0
Price, c.	2	0	0
D. Embrey, c.	3	1	2
Sims, 1b.	2	1	1
J. Hill, cf.	1	0	0
G. Smith, p.	4	2	3
M. Shivers, 2b.	4	0	0
B. McClung, ss.	3	0	1
J. Martin, lf.	3	0	0
Doyle Bell, 1b.	2	1	1
H. Jones, 3b.	3	0	0
Totals	27	7	8

June 9—Cardinals 11, Giants 5.

In Tuesday's session, the Cardinals turned 10 hits into 11 runs to take the game 11 to 7 over the Giants, who got seven hits. The Cards tallied four runs in the first inning on two walks, an error and a home run by Jimmy Inzer. Another run came in the second on a single and a double. Again in the third the Cards marked with two singles. In the fourth they scored two on a hit batter, two singles and an error. Topping the tilt with three more runs in the fifth on three singles, a hit batand and a walk. The Giants put over three counters in the second on a walk and two singles. They counted two more in the fifth on two singles and a walk.

The box score:

Cardinals—	AB	R	H
T. Ferguson, p.	3	2	2
T. Hill, 1b.	1	2	1
R. D. Houghton, 3b.	4	2	1
J. Inzer, ss.	2	1	1
G. Hester, rf.	4	1	2
C. Siburt, cf.	4	0	0
J. Poe, 2b.	4	0	0
J. McCurdy, c.	4	2	3
J. Stuart, lf.	2	1	0
Totals	28	11	10

Giants—	AB	R	H
Woolf, 2b.	2	1	0
Bruner, lf.	4	0	1
Drummond, ss.	4	1	2
Overman, cf.	4	0	2
Webb, rf.	3	0	0
Lee, p.	1	1	0
Perry, rf.	0	0	0
Randy Smith, 3b.	3	0	0
Miller, c.	3	1	1
Stanley Smith, 1b.	3	1	1
Totals	27	5	7

June 11—Cardinals 2, Yankees 1.

One of the best games of the season was the Thursday night melee between the Cardinals and the Yankees, which the Cardinals took by a 2 to 1 score. The winners garnered five scattered hits, while the Yankees made only one hit, a single by Snapp. The Cards tallied first in the third inning on a single, a walk, a fielder's choice and a hit batter. The other tally came in the fifth on a walk, a two-bagger by Inzer and a single by McCurdy. The Yankees pushed over their marker in the fifth after two men were out, and Foster singled, stole second and went home on a single by Snapp.

The box score:

Cardinals—	AB	R	H
T. Ferguson, cf.	2	1	0
T. Hill, 1b.	3	0	0
R. D. Houghton, 3b.	3	0	0
J. Inzer, p.	1	0	1
J. McCurdy, c.	2	0	1
J. Poe, 2b.	2	0	0
C. Siburt, rf.	3	0	1
G. Hester, lf.	3	1	2
J. Stuart, ss.	2	0	0
Totals	21	2	5

Yankees—	AB	R	H
Foster, 1b.	1	1	0
Snapp, 3b.	3	0	1
Compton, ss.	3	0	0
Warner, lf.	1	0	0
Bundas, p.	2	0	0
Bob Moore, p.	1	0	0
Holland, 2b.	2	0	0
McCoy, cf.	2	0	0
Daniels, rf.	2	0	0
Stotne, c.	2	0	0
Totals	19	1	1

June 12—Braves 6, Giants 1.

Friday night's game was a good one as the Braves bunched their six hits for six runs, while the Giants garnered seven bingles but tallied only one run. The Giants' lone score came in the first inning when Miller led off with a double and scored when Perry, third man up, singled. Tight ball playing by the Braves kept the Gants from scoring in the third when Webb led off with a double and made it to third when Stanley Smith singled after Bruner got on on a walk to load the bases. Then Smith fanned two batters. The Braves tallied three in the second on two walks, a double and two singles. In the fifth H. Jones scored on an error after singling and three other errors by the Giants. Again in the sixth the Braves tallied two more on two singles, a sacrifice and a stolen base.

The box score:

Braves—	AB	R	H
J. Hill, c.	2	0	0
Jones, cf.	2	0	0
D. Embrey, c.	4	0	0
J. Martin, lf.	3	0	0
M. Shivers, 2b.	3	2	2
G. Smith, p.	3	2	2
Doyle Bell, 1b.	2	2	1
B. McClung, ss.	3	0	1
H. Jones, 3b.	3	1	2
B. Sims, rf.	1	0	0
Nichols rf.	2	0	0
Totals	27	6	6

Giants—	AB	R	H
Miller, c.	3	1	1
Drummond, ss.	3	0	0
Perry, rf.	3	0	3
Overman, p.	3	0	0
Webb, 2b.	3	0	1
Woolf, 3b.	3	0	0
Bruner, cf.	0	0	0
Stanley Smith, 1b.	3	0	1
Lee, lf.	3	0	1
Totals	28	1	7

NOT BAD AT THAT.

In a certain class a teacher asked her young pupils to draw a picture of the Christmas nativity scene. All the youngsters turned in conventional drawings except little Robert, who drew one round figure.

When the teacher asked about the rotund little man, Robert replied, "Oh, that's Round John Virgin."

SURE SIGN OF SUMMER—David Putnam, three, of Dallas is in heaven at the Dallas Public Market as he gets set to bite into the big red slice of watermelon he is holding. The East Texas products are arriving by the truckloads at the market and is a sure sign of summer.

SURE SIGN.

Son—"I think we've got company downstairs."

Daughter—"What makes you think so?"

Son—"Daddy just told a joke and Mama laughed at it."

Plans for Vacation Should Include Several Vital Advance Arrangements

So you're going on vacation!

Just load up the trunk, herd the family int othe car and away we go—but hold on a second. It's not quite that simple.

Lots of things to be done before you start. Such as:

1. Stop milk and newspaper deliveries. Ask a neighbor to keep advertising circulars off your porch.

2. Don't lower window shades. This is a tip-off for burglars. And make sure someone mows your lawn while you're gone—several inches of grass is a sure sign you're away from home, too.

3. Tell the post office to hold your mail or arrange delivery to a neighbor.

4. Lock windows and doors. Don't forget basement windows and the coal chute.

5 Tell the police how long you will be gone and where you can be reached in an emergency.

6. Shut off gas and water at main valves. Electricity can be shut off at the master switch, unless the freezer or refrigerator is to be left on.

And from the National Safety Council come these tips on what to do before you leave on vacation:

1. Have our car serviced thoroughly. Give special attention to lights, brakes, tires, steering and windshield wipers.

2. Take a flashlight along for use in emergencies. Equally handy is a "trouble light" that can be plugged into the cigarette lighter receptacle.

3. Make sure you take along necessary equipment for repairing a flat—spare tire (is it inflated?), jack and tools.

4. Put a first aid kit in your glove compartment—and be sure the contents are not stale or missing.

One additional council suggestion: "Start early on your vacation, and don't plan to drive too far in a day. Make this a vacation you'll really enjoy."

CALLING ON THE TRADE.

The salesman had had a long and unprofitable day, and was making his last call before calling it quits.

"I'd like to see Mr. Hallentop," he said to the secretary.

The girl took the salesman's card, walked into the buyer's office and returned quickly. "I'm sorry," she purred, "but Mr. Hallentop says to tell you that he can't see you. He says he just strained his back."

"Well," growled the salesman, "you go right back in there and tell Mr. Hallentop that I just want to talk to him, and that I didn't come here to wrestle."

The daughters who once were tied to their mother's apron strings now maintain a long distance connection.

Dr. Pattillo Goes To State Meeting Of Chiropractors

Dr. William A. Pattillo of Hamlin was among the more than 500 chiropractors from over the state who attended the forty-fourth annual convention of the Texas State Chiropractic Association, held at Brownsville June 11 through 14.

Educatlional and research lectures made up the convention program. Outstanding lectures were heard from Dr. James Parker of Fort Worth, head of the Parker Research Foundation; Dr. Royal Lee, dentist from Milwaukee, Wisconsin; Dr. Robert N. Thompson, chiropractic missionary to Ethiopia. Dr. Thompson has conducted extensive research with lepers as well as his missionary work. He has been instrumental in establishing a chiropractic leprosarium in Ethiopia.

The state correct posture contest was conducted Friday night. Lucille Allen of San Antonio was named Miss Correct Posture of Texas. Runners-up in the contest were Jan Glazner of El Paso and Pat Reoun of Corpus Christi. District No. 7 (including the Hamlin area) was represented in the posture contest by Scarlett Jo Kidd at Aspermont. District No. 7 won first place in the scrap-book contest, making the fourth consecutive year for winning this honor.

Houston was selected as the convention city for 1960.

Freight Carloadings For Santa Fe Still Up

Freight carloadings of the Santa Fe Railway System for the week ending June 6, 1959, were 25,199 compared with 20,612 for the same week a year ago, reflecting a gain that has persisted for several months. Cars received from connections totaled 12,869 compared with 9,644 for the same week a year ago.

Total cars moved were 38,059 compared with 30,256 for the same week a year ago. Santa Fe handled a total of 38,060 cars in the preceding week this year.

Only Kraft gives you Macaroni 'n Cheese

with golden cheddar goodness

Count on Kraft Dinner for tender macaroni that's creamy with golden cheese goodness. Have it on hand for speedy school lunches and hurry-up meals. Great eating any time!

COSTS ONLY 5¢ A SERVING

LOOKING—FOR VALUE your low-price Electric Service is a BARGAIN

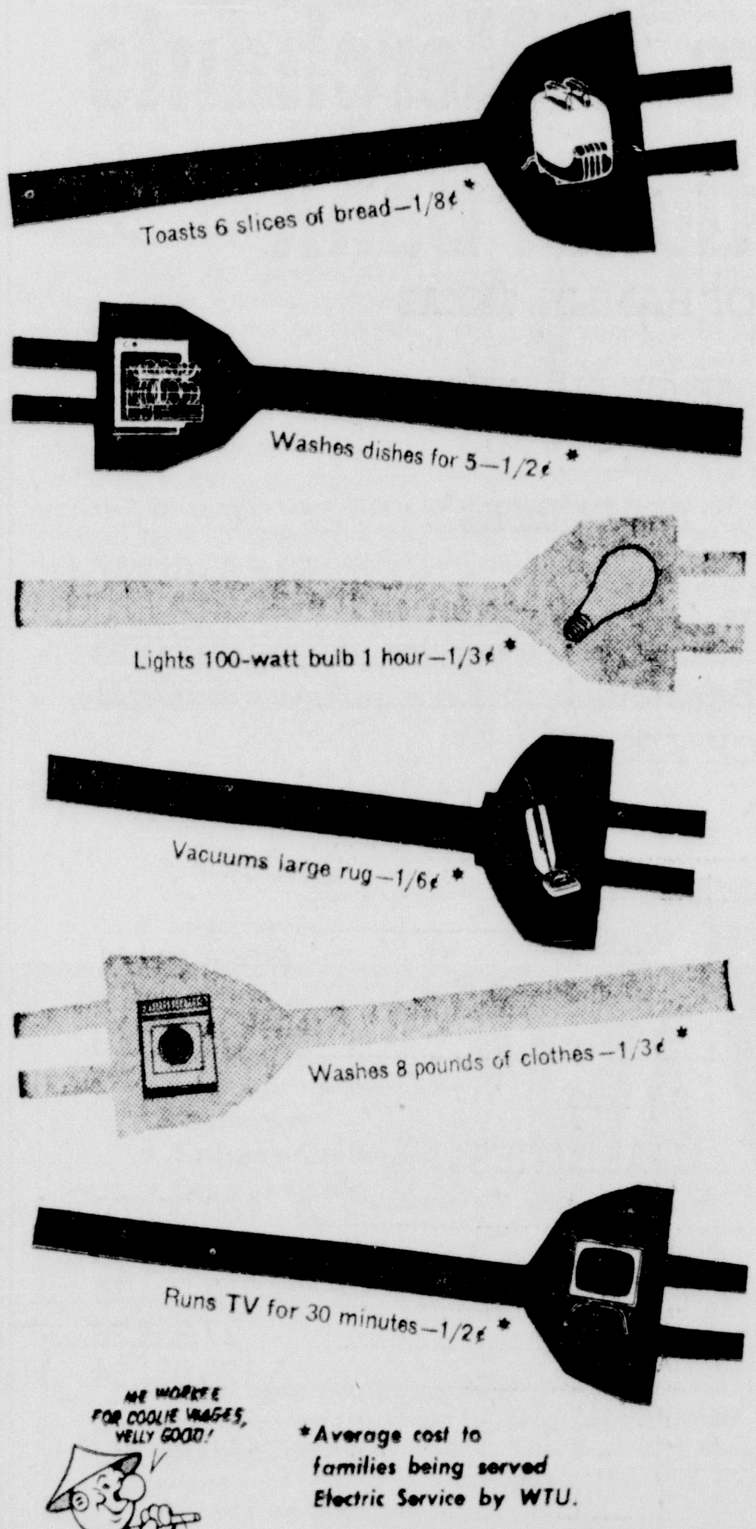

*Average cost to families being served Electric Service by WTU.

Electricity costs so little you can use lots of it!

West Texas Utilities Company

Ship and Travel Santa Fe

It's the only railroad under one management linking Chicago, California, Colorado, Texas and points in the busy southwest.

See your nea[illegible] Santa Fe agent

. . . AFTER ALL, Pop's preferences have a good bit to do with the sort of foods Mother shops for . . . and Pop usually has a very discerning palate! That's why we think so many Moms shop Piggly Wiggly—cause the food's always excellent (reasonably priced, too).

He's Our Boy!

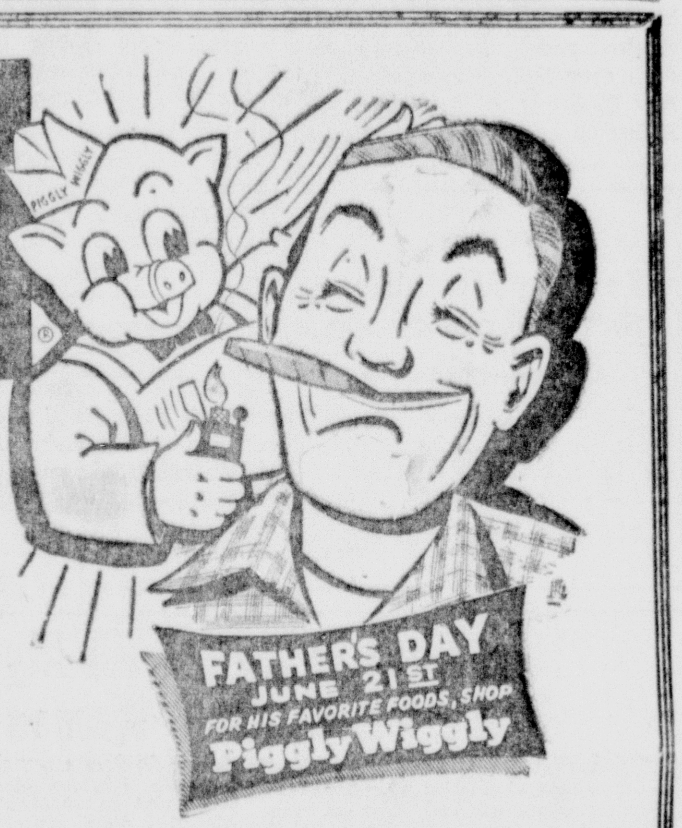

So for Father's Day, Piggly Wiggly has an extra fine selection of he-man type foods. . . . So pamper Pop—shop Piggly Wiggly for the best dinner ever!

Gillette — $1.95 Value — FATHER'S DAY RAZOR — $1.79

Gillette — FOAMY SHAVE CREAM — 53c

Mennen's — 65c Value (Tax incl.) — SKIN BRACER — 45c

Mennen's — (Tax Incl.) — ELECTRIC PRE-SHAVE — 55c

Shurfine ELBERTA PEACHES	No. 2½ Cans	3 for $1.00	Ballard's Buttermilk BISCUITS	10-Biscuit Cans	3 for 25c
Comstock APPLES	No. 2 Cans	2 for 39c	Kraft's PARKAY OLEO	Pound	25c
Hunt's PEAR HALVES	No. 300 Cans	2 for 49c	Kraft's MIRACLE OLEO	Pound	27c
Libby's FRUIT COCKTAIL	No. 303 Cans	2 for 49c	Miracle Whip SALAD DRESSING	Quart	49c
Shurfine CREAM STYLE CORN	No. 303 Cans	2 for 35c	Gandy's ICE CREAM	Half Gallon	69c
Shurfine SAUERKRAUT	No. 303 Cans	2 for 25c	Food King TOMATO CATSUP	12-oz. Bottles	2 for 27c
Shurfine SPINACH	No. 303 Cans	2 for 25c	Food King STRAWBERRY PRESERVES	18-oz. Glass	35c
Shurfine EVAPORATED MILK	Tall Cans	2 for 25c	Shurfine SHORTENING	3-lb. Can	67c
Bonte PEAS AND ONIONS	No. 303 Cans	2 for 49c	For Whiter Clothes— NU-WAY BLEACH	Quart 10c	½ Gal. 19c
Libby's SWEET PEAS	No. 303 Cans	2 for 29c	Shurfresh SALAD OIL	Quart	45c
Kimbell's BLACKEYED PEAS	No. 2 Can	15c	Libby's LUNCHEON MEAT	12-oz. Can	45c
Diamond TOMATOES	No. 303 Cans	2 for 25c	Sofiin TOILET TISSUE	Pkgd. Rolls	4 for 35c
Energy DETERGENT	Giant Box	59c	White Swan COFFEE	1-lb. Can	65c
Energy DETERGENT LIQUID	22-oz. Size	45c	Shurfresh POWDERED MILK	5-Quart Size	29c

Supreme Twirls Cookies — 1-lb. Pkg. — 45c

Sunshine Golden Cream Sandwich — 12¼-oz. Pkg. — 35c

Nabisco Ritz Crackers — Large Box — 29c

Piggly Wiggly's Top Quality MEAT VALUES

Chuck BEEF ROAST	Pound	55c
Nice and Lean PORK CHOPS	Pound	59c
Pace's Ranch Style Bacon	2-lb. Pkg.	89c
Wisconsin ROUND CHEESE	Pound	49c
Swindell's Whole Hog SAUSAGE	2-lb. Bag	$1.09

Frozen Food Specials

Shurfine LEMONADE	6-oz. Can	10c
Welch's GRAPE JUICE	6-oz. Can	19c
Libby's CUT CORN	10-oz. Pkgs.	2 for 35c
Libby's DICED POTATOES	12-oz. Pkg.	19c
Downy Flake WAFFLES	Pkg.	15c

Piggly Wiggly's Finest PRODUCE FEATURES

Vine Ripened CANTALOUPES	Pound	7c
Fresh PEACHES	Pound	15c
Golden Ripe BANANAS	Pound	12c
Tasty CORN	Plumb Ears	7 for 29c
Yellow ONIONS	Pound	5c

The Herald's Page for Women

Mr. and Mrs. Horace E. Brown Honored Sunday Eve on Fiftieth Anniversary

Children and families of Mr. and Mrs. Horace E. Brown, pioneer couple of the Hamlin community, honored them with an open house on their fiftieth wedding anniversary Sunday evening at the family home in Southwest Hamlin.

Brown was born March 3, 1886, at Tellahoma, Tennessee. He and his family moved to Texas during his boyhood. Mrs. Brown, born Laura Jane Beard on October 17, 1891, at Cooper, moved with her family as a girl to the Tuxedo community east of Hamlin, where the couple was married at the home of the bride's parents, Mr. and Mrs. A. B. Beard, on June 16, 1909.

The pioneers have lived in and around Hamlin for half a century. He is now employed at the Hamlin Elementary School cafeteria. He farmed and was in the dairy business for many years. Mr. and Mrs. Brown belong to the First Baptist Church, where he has been a deacon for many years, and she taught a Sunday School class for several years.

All six of their children were hosts at the party. Also 10 grandchildren and two great-grandchildren attended. The children are Roy L. Brown of Andrews, Cecil E. Brown of Hamlin, Mrs. Homer L. Neal of Hamlin, H. V. Brown of Monahans, Charles Brown of Galveston and Mrs. S. R. McMullan of Abilene.

The tea table was laid with an ecru hand-crocheted cloth over gold taffeta and featured appointments in gold. The cake, designed as an open Bible, was inscribed in gold. An heirloom crystal and delicately painted knife belonging to Mrs. Brown's parents was used. The centerpiece consisted of miniature wedding pictures of the couple surrounded by yellow carnations.

In the house party were Mrs. Roy L. Brown, daughter-in-law, who served punch; Mrs. Cecil E. Brown, daughter-in-law, who said good-byes; Mrs. H. V. Brown, daughter-in-law, who served the cake; Mrs. Charles Brown, daugh-in-law, who assisted at the table; Mrs. V. L. Dopson, a niece; Phyllis Brown, a granddaughter; Mrs. Doyce Kolb, granddaughter, who presided at the register; and Mrs. Beadie Middlebrook; Mrs. Nelson B. Williams and Mrs. H. B. Harvick.

Approximately 175 relatives and friends called during the afternoon. Attendants were registered from Los Angeles, Calfornia, Enid, Oklahoma, Anson, Abilene, San Angelo, Snyder, Menard, Corpus Christi, Big Spring, Austin, Stamford, Petersburg, Lamesa, Ozona, Lubbock, Wichita Falls,, Throckmorton and Dallas.

BACK FROM VACATION.

Mr. and Mrs. J. D. Fleckenstein and daughter, Pat, and son, Ronnie, are back from a two-week vacation to Harrison, Arkansas, in the Ozarks and other points including Fort Worth, Odessa and Midland.

See The Herald for paper clips

Repairs on

Sewing Machines, Small Appliances

All Work Guaranteed

Phone 990-R

T. A. PENNY

924 South Central Avenue

"Do I Have to Suffer All My Life Just Because I'm a Woman?"

No! Today, women don't have to bear a special cross of agony! Girl or grandma, a special tablet can bring blessed relief from "female miseries"!

"Female suffering" need never occur again for most women—*not at any age!* You can be free from the misery young and old used to dread! With Pinkham's Tablets you can have wonderful relief *all through your life!*

Pinkham's unique formula was developed especially for women's ailments. Includes blood-building iron! In doctors' tests, 3 out of 4 didn't suffer monthly cramps, backaches. Later during change-of-life, "hot flashes" subside. Even after menopause, Pinkham's Tablets help build strength-giving blood!

Get amazing Lydia E. Pinkham's Tablets from druggist. Take them daily for the benefits you can get all through your life!

THESE WOMEN! By d'Alessio

"Madam, I do NOT have a drinking problem! I said I was a member of AAA — NOT AA!!"

Milk Helps Combat Summer Fatigue, Say Experts on Nutrition

Rising temperatures call for lighter meals and more liquids.

So when you serve something cold to drink, make it milk. This is a good way to make sure that every adult member of the family gets that daily pint of milk so necessary to good heatlh, and that youngsters get at least a quart.

Milk rates at the top of the list of thirst-quenchers, says the Texas Extension Services.

Milk furnishes plenty of high quality proteins and energy to give you strength to resist summer fatigue.

How good milk tastes just as it it—fresh and cold! But if you want to dress it up, add chocolate or maple syrup to suit your taste.

For something special, try this flip made with buttermilk: You'll need six tablespoons of fresh lime juice, one-fourth cup sugar, a dash of salt, green food coloring, six cups buttermilk and some fresh mint sprigs. Combine all ingredients except mint and mix well. Pour into cold glasses and top with mint.

VISITS WITH SISTER.

Mrs. John W. Grisham of Abilene, is spending this week as a guest in the home of a sister, Mrs. Florence Cowan.

Mrs. Wilson Attends State B&PW Session

Mrs. E. M. Wilson was a delegate from the Hamlin Business and Professional Women's Club to the state convention of B&PW Clubs meeting at Tyler last week-end.

Eight hundred and eighty-five delegates and visitors attended the convention, and Tyler was advertised as the "Rose Center of the World."

National and international representatives were on hand, and Kathryn Peden, first vice president of national, was the conventions' featured speaker. "Effective Living" and "World Peace and Understanding" were the two themes stressed in all the meetings, Mrs. Wilson reported.

Property Insurance Is Program Topic at Good Neighbor Club

Informative program on property insurance was given by Mrs. Mildred Weaver at the final meeting of the summer of the Good Neighbor Home Demonstration Club May 26 at the Neinda community center.

Purpose of property insurance, it was brought out at the meeting, is to provide protection against the risk of loss which would lead to financial difficulty that might even lead to bankruptcy. There are many types of insurance for the farmer as well as the urban family. Each family situation should be considered individually, and insurance selected to fit the needs of both the family and their own property.

One of the outstanding forms of insurance is fire insurance. Robbery and theft, crop, livestock, extended coverage are some of the other forms. Extended coverag includes windstorm, cyclones, tornadoes, hurricane, hail, explosions, falling aircraft, as well as riots, smoke and damage from motor vehicles besides many other things.

Know your insurance agent, and be sure you are dealing with a reliable company, urged Mrs. Weaver. Read your policy and understand it. In the event of a loss, call your agent and file a loss statement at once.

Eight members and one visitor were present. Refreshments were served by Mrs. Charlene Joiner, the hostess.

Good character is still the best collateral for a loan.

New Officers Installed for Ensuing Year by Hamlin Order of Eastern Star

Mr. and Mrs. Don Lock were installed worthy patron and worthy matron of Hamlin Chapter No. 460, Order of the Eastern Star, in ceremonies Thursday evening at the Masonic hall.

Charlie Abbott of Hamlin was installing officer. Those who assistde him were Mrs. R. H. McCurdy of Hamlin, installing marshall; Mrs. C. B. Barth of Rotan, installing chaplain; Mrs. Clyde O'Grady of Abilene, installing secretary; and Mrs. Charlie Abbott of Hamlin, installing organist.

OtOher officers installed were: Mrs. Bonnie Bigham, associate patron; Mrs. Fred Smith, secretary Mrs. A. Hudson, treasurer; Mrs. Sam Ferguson, conductress; Mrs. I. D. Miller, associate conductress; Mrs. Clarence Hyer, marshal; Mrs. Dick Maberry, organist; Mrs. Tobye Weaver Ada; Mrs. Roy Watson, Ruth; Mrs. Viva Varner, Esther; Mrs. Tom Carter, Martha; Mrs. Joe League, warder; Clarence Hyer, sentinel. Mrs. Charlie Sellers, who was appointed Electa, will be installed at the July meeting.

Decorations for the chapter room were baskets of pink roses and greenery. Other cut flowers were used throughout the other rooms in the hall.

Mrs. Joe Tate of Slaton, aunt of the worthy matron-elect, presented the Bible. Mrs. Clarence Hyer, retiring worthy matron, gave the welcome and introduced the installing officer.

In an address by the newly installed worthy matron she gave her scripture as Proverbs 3:5-6; emblem, the cup; motto, "Be a Helping Hand;" flower, the pink rose; and theme for the year, love and service. She announced that this was the forty-fifth anniversary year of the chapter, and that the year was dedicated to their parents, Mrs. W. B. Elkins and the late W. B. Elkins, and Mrs. J E. Lock and the late J. E. Lock.

The newly installed worthy patron's address keynoted the theme, love and service, also.

Mr. and Mrs. Lock then introduced their families who attended. They were Mrs. W. B. Elkins of Hamlin, Mrs. J. E. Lock of Snyder, Mr. and Mrs. Orville Lock, Michael and Ronald of Oklahoma City, Oklahoma, Mrs Joe Tate of Slaton, Mr. and Mrs. Clyde O'Grady and Carrol of Abilene and Happy Scoggins of Abilene.

The installing officers were escorted to the front of the hall for special courtesies and were presented gifts from Mr. and Mrs. Lock by Mrs. Paul Goodgame.

The program consisted of two vocal solos, "Ave Maria" and "The Lord's Prayer" by Danny McCurdy, accompanied by Mrs. Brad Rowland. Rev. Edmund Robb, pastor of the First Methodist Church, gave the benediction.

Mrs. Roy Watson and Mrs. Bonnie Bigham registerde approximately 100 guests from Slaton, Abilene, Snyder, Oklahoma City, Haskell, Rotan, Aspermont, Rule, Knox City, McCaulley and Hamlin.

Pink roses centered the refreshment table, which was laid with a pale pink embroidered organdy cloth over white. Crystal and silver appointments completed the table arrangements. Mrs. George Malouf, Mrs. W. O. Willbanks and Mrs. Jack Vaughan served.

Jewels of the order has been presented to Mr. and Mrs. Clarence Hyer, retiring worthy matron and worthy patron, at a previous meeting.

VISITS GRANDPARENTS.

Mr. and Mrs. Clarence Bailey had as their guest last week a granddaughter, Gwen Bailey, of Odessa. Mr. and Mrs. Bailey took Gwen home Sunday, returning on Monday.

Sandra Gayle Bishop To Marry in August New Braunfels Man

Mrs. William B. Britton is announcing the engagement and approaching marriage of her daughter, Sandra Gayle Bishop, to Talmage Eugene Higginbotham, son of Mr. and Mrs. W. Floyd Higginbotham of New Braunfels.

Miss Bishop is a graduate of Alamo Heights High School in San Antonio, and attended Southwest Texas State Teachers College at Huntsville.

Her fiance is a graduate of New Braunfels Senior High School and attended San Antonio College before going into manager training with Sears, Roebuck & Company.

The wedding is planned for August 22 at the First Baptist Church in Hamlin, with the pastor, Rev. Calvin Bailey, officiating.

-ENGAGED to be married in August rites is Sandra Gayle Bishop (above), daughter of Mrs. William B. Britton. Her fiance is Talmage Eugene Higginbotham of New Braunfels.

If more people drove right, more people would be left.

Friendship Club Has Program Meet Friday

A program on sandwiches and property insurance was given by various members when the Friendship Home Demonstration Club met in regular session Friday in the oil mill guest house with Mrs. Fred Young as hostess.

Roll call was answered with members giving "my favorite hurry-up dessert."

Punch and cookies were served to the attendants.

Dr. W. C. Hambrick

Optometrist

Visual Analysis, Visual Training, Reading Training, Contact Lenses

In Hamlin Each Thursday
Hours 9 a. m. to 5 p. m.

Office over Waggoner Drug

And NOW, Guess Whose Day . . . .

Father's Day

Fruit of the Loom UNDERSHIRTS Only 49c	Men's TOYO CAPS Choice 25c
Fruit of the Loom Men's SHORTS 69c pair	Palmolive SHAVING SET $1.00
Men's Leather BELTS $1.00	Men's Play Thong Sandals 59c pair

Men's Nylon STRETCH SOX ------ Assorted Colors 3 pairs $1.00

"Always Something New"

WINN'S

Sport Shirts by Campus, Manhattan and Jayson **$1.98 to $10.95**

Phoenix and Springfoot Stretchy Sox, per pair **65¢ to $1.50**

Paris Belts, Swank Jewelry and Manhattan Ties in variety!

Pajamas, Robes and House Shoes.....All moderately Priced

Barbecue Apron Sets with Mitts and Chef's Hat **$3.95**

Tie Racks and Suit Hangers and Scotch Plaid Garment Bags

White Dress Shirts by Manhattan, priced at **$4 and $5**

Haggar Wash-and-Wear Slacks (alterations free), **$6.95 to $12.95**

Straw and Felt Hats, Sport Coats and Western Wear Shirts

And, of course, Free Wrapping of Father's Day Gifts!

Malouf's Dept. Store

Hamlin's Finest Department Store

Telephone 70 Hamlin, Texas

Better give her a Diamond and make her happy for life! For quality, buy it at

McMAHON JEWELRY CO.

327 South Central Ave.

Swimming Classes

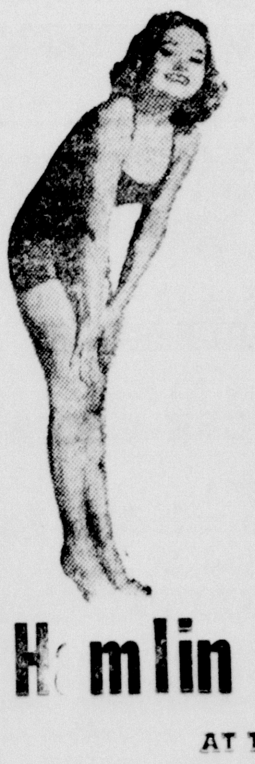

If you don't know how to swim, or would like to improve your swimming, we will have lessons at the Swimming Pool

Beginning Monday, June 15

Competent instructors for all ages. Price

$10 FOR 15 LESSONS

Phone H. C. Andrews, manager of the Pool, at 257 or 8597, Hamlin.

Hamlin Swimming Pool

AT THE HAMLIN CITY PARK

CONDENSED STATEMENT OF CONDITION OF THE

Farmers & Merchants National Bank

OF HAMLIN, TEXAS

AT THE CLOSE OF BUSINESS JUNE 10, 1959

RESOURCES

Loans		$1,665,013.47
Building, Furniture and Fixtures		23,685.00
Municipal Bonds and other Securities		569,735.95
Federal Reserve Bank Stock		6,000.00
QUICK ASSETS		
U. S. Govt. Bonds	$1,504,969.38	
CCC Loans	354,980.35	
Banks	1,436,455.18	
		3,296,404.91
Total Resources		$5,580,839.33

LIABILITIES

Capital Stock	$ 100,000.00
Surplus	100,000.00
Undivided Profits	217,084.70
Reserves	27,833.39
DEPOSITS	5,135,921.24
Total Liabilities	$5,580,839.33

Member Federal Deposit Insurance Corporation
U. S. Government Depository

STATE CAPITAL Highlights AND Sidelights

by Vern Sanford

TEXAS PRESS ASSOCIATION

Austin.—When tax bills were finally passed by both the Texas House and the Senate, it was not dollars, but ideas that delayed agreement.

House bill was designed to raise about $150,000,000 over the next two years; Senate bill, about $160,000,000. Big difference was in where the money would come from. House bill was divided evenly between selective sales taxes on natural resources and corporation franchises.

Senate, which heard a long string of witnesses on the dangers of shutting prosperity-making industries out of Texas, changed the ratio. In its version, natural gas and corporations pay about 18 per cent of the tab; selective sales taxes, 82 per cent.

Senate voted a 15 to 15 tie on its bill, with Lieutenant Governor Ben Ramsey breaking the tie in favor of the bill.

Named to a free conference committee to adjust differences were Senators R. A. Weinert of Seguin, Dorsey Hardeman of San Angelo, Charles F. Herring of Austin, Jimmy Phillips of Angleton and Bruce Reagan of Corpus Christi. Also Representatives Don Kennard of Fort Worth, V. L. Ramsey of Beckville, W. T. Oliver of Port Neches, Alonzo Jamison of Denton and George Cook of Odessa.

How They Stack.—These items were hit in varying degrees, by the House and Senate bills that went to conference committee:

Corporations — Senate, raise $10,800,000 by hiking the franchise tax from $2.25 to $2.75 per $1,000 capitalization. House, raise $2,000,000 by a new two-factor tax on interstate corporations.

Natural Gas — Senate, rasie $8,000,000 by increasing the production tax from seven to eight per cent. House, raise $36,500,000 by lowering production tax to five per cent and adding a five per cent severance beneficary tax.

Motor Vehicle Sales — Both houses agreed on increasing sales tax from 1.1 to 1.5 per cent to bring in an additional $7,000,000 to $8,000,000.

Cigarettes—Senate, raise $31,500,000 by boosting tax three cents a pack. House, raise some $10,500,000 by a one-cent-a-pack increase.

Utilities — Senate, increase the tax on water, gas and electric utilities by 20 per cent, for an estimated $2,600,000. House, increase all other utilities to the telephone company rate of 2.3 per cent for an estimated $8,000,000.

Alcoholic Beverages—Senate, increase liquor tax from $1.40 to $1.65 a gallon, to raise $2,000,000. House, increase it to $2.25 a gallon for $7,000,000.

Wine—Senate increased tax by 20 per cent for $501,000. House doubled it for $1,000,000.

Senate also tripled fees for selling beer and wine, doubled permits for liquor selling for an estimated $1,600,000. House bill does not include this.

Tob.acco Products — Senate, would tax all such products, except snuff, by 12.5 per cent, to raise $5,400,000. House tax is twice this.

Sulphur—Senate voted to retain present rate. House would reduce from $1.40 to $1.03 per ton. There is disagreement as to whether production increase would offset the tax increase in total revenue received.

Theater Admissions—Both Senate and House lopped this by about $120,000 a year.

Sound Equipment—Senate added a 2.2 per cent sales tax on radios, televisions, hi-fi and stereophonic sets for an estimated $3,200,000.

Boats — Senate added 1.5 per cent sales tax on boats and motors for an estimated $5,000,000.

Property Bill Nixed.—For the second time this year, the House of Representatives has refused to sweep unclaimed property into the state treasury.

Tie vote of 66 to 66 killed efforts in the specal session. Vote that killed the bill earlier in the regular session was almost as close.

Governor Price Daniel had urged the measure as a means of raising an estimated $25,000,000 for the state's ailing general fund. It would have required banks, oil and gas companies, insurance companies and others to turn over to the state any property belonging to persons who have been missing for more than seven years.

Bank lobbyists were blamed by Daniel for defeat of the bill. He said they must accept responsibility for the state's having to raise, through new taxes, the $25,000,000 the bill would have produced.

Bankers have contended the escheat procedure would undermine depositors' confidence in the safety of their deposits.

License Plan Studied.—Economy forces are taking a good look at whether or not the state's licensing practices might be unnecessarily expensive.

Historically the state has issued licenses annually. There's now some thinking that a lot of licenses could just as easily be issued permanently, subject to cancellation for cause. Fees could still be collected annually, but a lot of time and money possibly could be saved by not having to type out and mail a new document each year.

Such a procedure was authorized by the Legislature in regular session for insurance companies.

Some licenses probably could not be adapted to the permanent policy. Among these would be drivers' licenses, hunting and fishing licenses, and auto inspection stickers.

Seven Run for Speaker.—Now the count is up to seven in the House speakership race. Seventh man in the line-up is Representative Frank B. McGregor of Waco. His announcement was made at a luncheon sponsored by the Waco Chamber of Commerce.

Six already in the race are Representatives Ben Glusing of Kingsville, Wade Spilman of McAllen, W. T. Oliver of Port Neches, L. DeWitt Hale of Corpus Christi, Jerry Sadler of Palestine and James A. Turman of Gober.

Short Snorts. — Radar traps must be test-checked for accuracy before a speeding ticket is valid, the Court of Criminal Appeals has held. Expert testimony in the case before the court had contended that as much as a 20 per cent error can occur if the radar machine is not set up properly. . . . Lieutenant Governor and Mrs. Ben Ramsey's new daughter, Mariben, born June 8, officially became "princess of the Senate" in record time. By unanimous vote the honor was bestowed when she was just one day old.

Heavy Infestation Of Cotton Insects Reported in State

Rain has been general over much of the state with continuous showers along the coast, and thrips continued to be a problem in the East, Central and North Central areas, declares the weekly cotton insect condition report prepared by the Texas Agricultural Extension Service in cooperation with the plant pest control division of the U. S. Department of Agriculture. Highlights of the report continue:

Heavy fleahopper migrations began early in the week in the Coastal areas with infestation counts as high as 300 per 100 terminals. Counts of 200 fleahoppers per 100 plants were noted in the Brazos River Valley with nymphs, observed also. Bollworms have increased in the Lower Valley with widespread infestations. Boll weevil build-up has been gradual in the Lower Valley, but is continuing to incraese.

Other areas in the state reported light infestations of weevils with isolated hot spots. Half-grown to full grown larvae of the cotton leafworm were found in Matagorda and Calhoun Counties, but only in spotted infestations. Other insects reported were cabbage loopers, spider mites, square borers, aphids and grasshoppers.

In the Hamlin sector light to medium thrips populations were observed in Knox and Runnels Counties. Grasshoppers were reported causing damage in Runnels and Scurry Counties. Darkling beetles were also causing damage in Scurry County.

WIGGINS VISITS HAMLIN.

Ed Wiggins, former educational and music director of the First Baptist Church at Hamlin, was here Monday visiting with friends. He has been living in Fort Worth and attending Southwestern Baptist Theological Seminary, where he lacks six smeester hours of finishing. He is educational director at the First Baptist Church of Grapevine.

BUSINESS VISITOR HERE.

Bill Eyssen of Independence, Kansas, former Hamlin attorney, was a business visitor in Hamlin Tuesday.

MRS. HARRIS IS AGENT.

Mrs. Vernon Harris of 401 Northwest Avenue H, has been appointed agent for the Abilene Venetian Blind & Awning Company, according to announcement by the company.

WHERE CRAFTSMANSHIP COUNTS . . . COUNT ON US!

for Quality Printing

- Letterheads
- Handbills
- Posters
- Professional Stationery
- Personal Stationery
- Business Cards
- Counter Cards

Send us your next PRINT JOB

DESIGN and CRAFTSMANSHIP . . . the two most important factors in producing printed matter of high character. The skill and experience of our craftsmen guarantee this in every job we undertake

The Herald

KERRY DRAKE

HAMLIN MEMORIAL HOSPITAL

Patients admitted to the Hamlin Memorial Hospital since last week's report in The Herald have included: Carolyn Hicks of McCaulley, surgical, June 7; Mrs. C. A. Russell of Anson, medical, June 7; Ben Parker, medical, June 8; Verl Hinson of Sylvester, medical, June 5; Peter Camancho, medical, June 9; I. D. Vancil of Noodle, medical, June 9; Virgil Jean, medical, June 9; Mrs. Charlie Sellers, medical, June 10; Mark Hester of Abilene, medical, June 10; Mrs. Tom Campbell, medical, June 11; Mrs. Jerry Waggoner, ob., June 11; Wilma Welch, medical, June 11; Jimmy Bryson, medical, June 11; Mrs. Lela Lee of Aspermont, medical, June 12; Mrs. T. V. Hughes, medical, June 12; Charlie Sellers, medical, June 12; Mrs. M. D. Brown of Sylvester, medical, June 12; Mrs. James Lawlis of McCaulley, surgical, June 12; Johnny Riddle, surgical, June 12; Mrs. J. C. Peters of Roby, medical, June 13; Mrs. R. G. Spaulding, ob., June 13; Mrs. J. F. Dugan of Anson, medical, June 14; Mrs. E. J. Croan, ob., June 14.

Patients Dismissed—Pat Hairell, June 8; Janice Hawkins of Aspermont, June 9; Mrs. D. L. Carman of Aspermont, June 11; G. E. Aycock, June 8; Mrs. Mattie Free, June 9; Jennings Teel, June 11; August Stremmell of Sagerton, June 11; Leland Workman, June 7; Mrs. A. G. Miller, June 8; Gus George, June 8; Carolyn Hicks of McCaulley, June 12; Mrs. C. A. Russell of Anson, June 12; Ben Parker, June 9; Verl Hinson of Sylvester, June 8; Peter Camancho, June 12; I. D. Vancil of Noodle, June 11; Virgil Jean, June 11; Mark Hester of Abilene, June 13; Jimmy Bryson, June 12; Mrs. T. V. Hughes, June 13; Jimmy Riddle, June 13.

BACK FROM VACATION.

Mrs. A. A. Hackley of Hamlin returned home last week from an extended vacaton. She went with two sisters, Mrs. H. B. Hamilton of Beeville and Mrs. C. G. Harryman of Guymon, Oklahoma, to the sisters' birthplace at DeWitt, Iowa. The trio returned to Guymon, then went to the summer home of Mrs. Hamilton and Mrs. Harryman at Taos Canyon, New Mexico, where they spent a week.

VISIT AT GORMAN.

Mr. and Mrs. John O'Neal were visitors with his father, W. A. O"Neal, Sunday at Gorman.

SAFEWAY IS YOUR BEST PLACE TO SAVE!

SAFEWAY

Safeway Guaranteed Meats

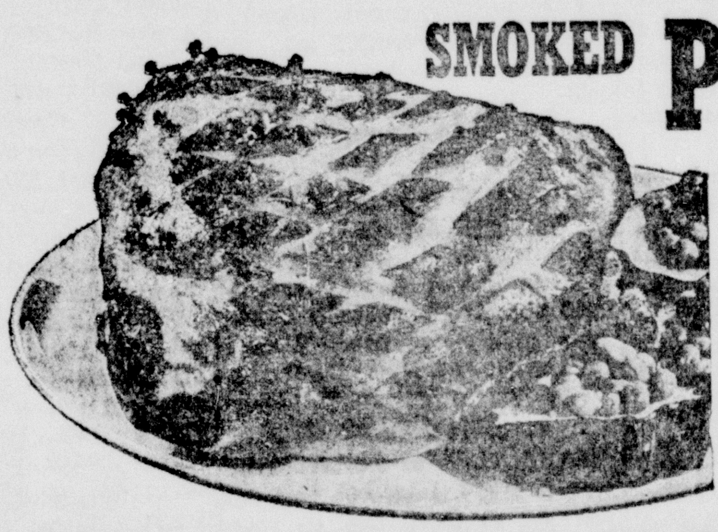

SMOKED PICNICS — 6-8 Pound Average Whole Only — Lb. 29¢
And what picnics these are! They're lean and tender . . . with the delicate pink, fine-textured meat that says superb quality.

Sliced Bacon — Poppy or Rath Blackhawk — 1-Lb. Pkg. 55¢
Round Steak — U.S.D.A. Choice Grade Heavy Beef. Lb. 89¢
Pork Sausage — Wingate Regular or Hot. 2 Lb. Pkg. 65¢

Lamb Buys!
Lamb Chops — Loin or Rib—Add Variety to Your Menu. Lb. 99¢
Shoulder Roast — Tasty and Nutritious. Lb. 49¢
Leg of Lamb — Serve with Fruit Compote of Apricots and Prunes. Lb. 75¢

Safeway Guaranteed Fruits and Vegetables

WATERMELON — Lb. 4¢
Guaranteed Ripe . . . Crunchy-crisp, Juicy and Sweet to Bite Into, Top of the Crop . . . Thumpin' Crisp, Ripe, with Minimum Seed.

Strawberries — Rushed Direct from California. Firm, Fresh and Juicy. (Pint 35c) 3 Pints $1.00
Golden Bananas — Ripe Tropical Fruit. Lb. 10¢
Fresh Corn — Real Roastin' Ear Goodness. (3 Ears 10c) 12 Ears 39¢
Fresh Peaches — A Delightful Breakfast Treat. 2 Lbs. 29¢
White Onions — Delicious with Hamburgers. 2 Lbs. 15¢

Enter— "MY FAVORITE SUPERMARKET" CONTEST!
Now . . . your big chance to win a trip around the world plus a Rambler station wagon. . . . many other valuable prizes.
Bonus Cash Prizes, Too!
If you win 1st, 2nd, 3rd or 4th prize and you send in any of the following box tops, you will receive a bonus prize.

Ban Deodorant
Bel-Air Frozen Foods
Cashmere Bouquet Toilet Soap
Del Monte Catsup
Gerber's Baby Food
Gold Medal Flour
Betty Crocker Cake and Frosting Mix
Heinz Ketchup
Ipana Tooth Paste or Touch-N-Brush
Kent Filter Cigarettes
Kotex
Lady Ellen Pin Curl Clips
Lea & Perrin Worcestershire Sauce
Mazola Pure Corn Oil
Northern Tissue
Pillsbury Deluxe Cake Mixes
Pillsbury Golden Pie Crust Mix or Sticks
Skinner Macaroni or Spaghetti
Tampax
Wishbone Salad Dressing
Swift Premium Brown 'N' Serve Sausage

Complete details in July issue of Family Circle Magazine

1-Lb. Loaf 19¢ — Bakery Special of the Week — Regular 22c Value — Skylark Multi-Grain BREAD . . . for greater get up and go!
Hamburger Buns — Skylark—8 Count. 13-Oz. Pkg. 19¢
French Rolls — Skylark Poppyseed. 10½-Oz. Pkg. 24¢

Miracle Whip — Kraft—Delicious On Salads. Qt. Jar 55¢
Salad Dressing — Nu Made—Makes Any Salad Taste Better. Qt. Jar 49¢
Highway Pears — Tender in Texture—Packed at Peak of Flavor. No. 2½ Can 29¢
Sweet Peas — Town House—A Compliment to Any Meal. 2 No. 303 Cans 25¢

Party Pride Sherbet — ★ Orange ★ Pineapple ★ Lime — ½-Gal. Ctn. 49¢
Giant Tide — Detergent—Tide's In, Dirt's Out. Giant Box 74¢

Cragmont BEVERAGES — ★ Root Beer ★ Fruit Punch ★ Orange Soda ★ Cola ★ Strawberry Soda ★ Grape Soda ★ Cream Soda ★ Lemon Lime — Quart Bottle 10¢ Plus Deposit

LIGHT GLOBES GO UP IN PRICE!
Effective June 24th
STOCK UP NOW AND SAVE 17%
60 and 75 Watt 21c
100 Watt 23c
60 Watt Yellow Bug Lamp 29c

Lemonade — Bel-Air Frozen Pink or Regular. 6-Oz. Can 10¢

Pork and Beans — Campbell's—Delicious Nourishment. 2 No. 300 Cans 25¢
Spaghetti & Meat Balls — Austex. Has That Real Italian Taste. No. 300 Can 25¢
Grade 'A' Eggs — Breakfast Gems, Small Size, Grade "A" Quality. Doz. 29¢
Large 'A' Eggs — Breakfast Gems, Large Size, Grade "A" Quality. Doz. 41¢

Trend Detergent — For Dishes and Fine Fabrics. Giant Box 49¢	Fab Detergent — Gets Clothes Cleaner and Whiter. (3c Off) Box 29¢	Chunk Tuna — Breast-O-Chicken Light Meat. No. ½ Can 29¢
Chunk Tuna — Chicken of the Sea Green Label. No. ½ Can 33¢	Vienna Sausage — Hormel—Rich in Proteins. 2 4-Oz. Cans 45¢	Instant Coffee — Chase & Sanborn (15c Off) 6-Oz. Jar 92¢
Chili Powder — Eagle—Delicious Cooked in Beans. 1-Oz. Jar 15¢	Buttermilk Biscuits — Pillsbury—Perfect for Any Meal. 8-Oz. Can 10¢	Vel Detergent — New Vel Gets Dishes Cleaner, Faster. Large Box 32¢
Ad Detergent — Dinnerware Pack. 40-Oz. Box 83¢	Liquid Vel — Pink Detergent (9c Off) 22-Oz. Can 62¢	Clorox Bleach — Liquid Bleach. Removes Hidden Dirt. ½-Gal. Jug 37¢
Liquid Trend — Detergent—Cuts Grease Fast. 2 12-Oz. Cans 59¢	Beef Stew — Austex. Quick and Easy Meal. No. 300 Can 37¢	Florient Deodorant — Colgate Aerosol Mint, Pine, Spice and Floral. 5½-Oz. Can 75¢
Sanitary Napkins — Modess Regular or Super. 12-Ct. Box 35¢	Frozen-Rite Rolls — Parker House—Delicious with Butter. 22-Oz. Pkg. 29¢	Wax Paper — Kitchen Charm—For Kitchen Needs. 100-Ft. Roll 19¢

Luncheon Meat — Oscar Mayer—Made from Choice Pork with Lean Beef Added. 12-Oz. Can 39¢
Powdered Milk — Lucerne Lac Mix Instant—Makes 12 Quarts. 2-Lb. 6⅘-Oz. Box 79¢
Dog Food — Red Heart . . . Assorted Flavors. Specially Prepared with Your Pet in Mind. 2 1-Lb. Cans 25¢
Toilet Tissue — Waldorf White or Assorted Colors. 7 Rolls 49¢
Areo Shave — Reguler or Menthol . . . For a Cleaner, Closer Shave All Day. 6¼-Oz. Can 39¢
Charcoal Briquets — Arrow Brand— 10 Lb. Bag 47¢
Gardenside Tomatoes — Delicious In Stews. 3 No. 303 Cans 33¢

Prices Effective Thursday, Friday and Saturday, June 18, 19, 20 in

SAFEWAY
Conveniently Located to Serve you at Hamlin

Hamlin Girls Take Part in Bluebonnet State at Capital

Peggy Dodd and Patricia Bigham, Hamlin High School juniors the past year, are in Austin this week attending sessions of the Bluebonnet Girls' State now in progress at the Texas School for the Blind. Peggy is the daughter of Mr. and Mrs. Curtis Dodd, and Patricia's parents are Mr. and Mrs. Thomas Bigham.

Peggy was elected councilman of her city in elections held last week. She is assigned to the Federalist party and is residing and voting in her county.

The girls were sponsored by the Hamlin Rotary and Lions Clubs in cooperation with the Sylvester post of the American Legion Auxiliary.

The 1959 session of Bluebonnet Girls' State has grown from an experimental conference of 94 girls at Baylor University in 1941 to become the biggest single extra-curricular educational program for high school girls in Texas. This year a full quota of 400 girls, the largest number which can be presently accommodated at the Texas School for the Blind, are in attendance, making a total of almost 5,000 girls who have participated in this top level citizenship training program. Citizens are selected at the local levels on a basis of character and leadership from students who have completed their junior year in high school each year.

The Hamlin girls are due to return home Friday.

VISITING YOUNGS.

Mr. and Mrs. Jess Young picked up their daughter, Mrs. Bill Pfieffer, and girls, Barbara Jane and Elizabeth, of Corpus Christi. Mr. Pfeiffer will come Friday and the visitors will spend their vacation with the Youngs.

Cotton Quiz

McClungs at Confab For Cottonseed Group

R. L. McClung, manager of the Midwest Cooperative Oil Mill at Hamlin, was in Houston last week attending the annual convention of the Texas Cottonseed Crushers Association.

Several hundred members and their families attended the sessions, which featured outstanding speakers on the cotton and cottonseed industry.

Accompanying McClung to the Bayou metropolis were Mrs. McClung and daughter, Thelma, and Mary Smith.

INFANT MANEUVER.

A car screached to a halt at an intersection, barely missing a white haired old lady. But, instead of giving the driver a tongue lashing, she recovered herself quickly, smiled sweetly and pointed to a pair of baby shoes dangling from his rear view mirror.

"Young man," she asked, "why don't you put your shoes back on?"

It'll pay you to remember that the cost of experience has gone up like everything else.

Early Poisoning Of Cotton Insects Urged by Agent

Recent checks in several cotton fields in Jones County this week by County Agent Kirby Clayton revealed a rather heavy thrip infestation in some of the older cotton. Clayton says that the thrips are causing considerable damage to the young cotton, and early season application of one to one and one-half pints of toxaphene, heptachlor, aldrin or dieldrin per acre should be applied for controlling these insects.

The thrips suck on the young forms in the terminal bud and cause them to fall off. They also stunt the young plants.

Cotton aphids were reported in some of the fields checked, but were not considered severe enough to warrant poisoning. One pint of malathion added to the early season mixture will control the cotton aphid.

Grasshoppers were reported to be damaging some fields, and farmers are poisoning along fence rows to control the young hoppers.

Rabbits are reported damaging fields of young cotton and truck crops in several areas of the county. Clayton says that the strychnine oats are doing an excellent job over the county where applied properly.

COMPANY POLICY.

Gyp Customer—"Sorry, but I haven't any money to pay for that meal I just ate."

Cashier—"That's all right, we'll just write your name on the wall and you can pay the next time you come in."

Gyp Customer—"Don't do that. Everybody will see it."

Cashier—"Oh, no they won't. Your overcoat will be hanging over it."

TOO EARLY ON DRAW.

Boss—"Jones, what does this mean? Someone just called up and said that you were sick today and couldn't come to work."

Employee—"Ha, ha! The joke's on him. He wasn't supposed to call up until tomorrow."

MAKING MUSIC TOGETHER—Van Cliburn, the 24-year-old Texas concert pianist, strolls the London streets hand-in-hand with Tonia Dorati, 18. Miss Dorati, linked romantically with the curly-haired keybaord artist, is the daughter of Minnneapolis Symphony Orchestra Conductor Antal Dorati, currently in Britain for a series of concerts. Cliburn also is on a European tour.

LAST TRAINS

(concluded from page one)

dlebug" old time Hamlin residents this week were recalling the titme when nearly 50 years ago the old Orient Railway (later purchased by the Santa Fe System) operated four passenger trains per day of several coaches. They did a booming business before the automobile and truck invaded the transportation picture.

Steam engines operated the trains through Hamlin until about 1947, while the Santa Fe System changed most of its motive power to deisel-electric locomotives. The passenger train business gradually decreased from the four trains a day to two, and the size of the trains kept dwindling as the passenger business decreased.

The Santa Fe, of course, will continue all its freight train runs through Hamlin, declares Weldon Johnson, Santa Fe agent, who says no personnel will be directly affected here by the removal of the "doodlebug."

Johnson pointed out that the Santa Fe does a big freight business through this section, and operates a switching train at Hamlin the year around.

UNLIKELY CLIENT.

One of those high pressure salesmen was doing a house-to-house canvass by telephone.

"Hello," answered an obviously small boy.

"Let me speak to your mother or father," the salesman requested brusquely.

"They're not home," said the small boy.

"Is there anyone else there I can talk to?" requested the salesman.

"My sister," came the reply.

"Well put her on," said the salesman.

There ensued a long silence, then the little boy's voice finally came back on the hone: "I can't lift her out of the play pen."

HYGIENIC MATTERS.

"Willie," said the teacher, "your face is fairly clean, but how did you get so much dirt on your hands?"

"Washin' my face."

WHEAT QUOTA

(concluded from page one)

10-state non-commercial wheat producing area for 1959.

If producers approve marketing quotas, under the proclamation announced June 1 the national average support price available to eligible growers in the commercial area will not be less than the minimum support to be announced before the referendum. On the basis of the present supply of wheat and present legislation, the legal minimum wheat support price for the 1960 crop would be at 75 per cent of parity. Individual farm marketing quotas will be the normal production or the actual production from the farm acreage allotment, whichever is larger.

The 1960 national wheat acreage allotment of 55,000,000 acres is the minimum fixed by law and is the same as for the 1958 crop. If the allotments had been determined solely on the basis of the law's supply formula, the 1960 allotment would have been zero acres.

At least two-thirds of the producers voting in the referendum on July 23 must approve quotas for the 1960 crop if they are to be in effect. Growers who will have more than 15 acres of wheat for harvest as grain in 1960 in any one of the 39 commercial wheat states come under the regulation of quotas and will be eligible to vote in the referendum.

Crusade for Cancer Goal Surpassed with More Contributions

Additional contributions received since the May 21 report put the Jones County Cancer Crusade over the top on the goal of $2,625, County Chairman Ed Sprowls of Anson announced this week.

Total for this, the final report, is $2,648.60, which is $23.60 over the quota. Contributions amounting to $13 from Funston, $25 from Hawley and $39.49 from Anson boosted the total over the quota.

Sprowls expressed appreciation to all workers and contributors in the crusade.

Following is the report by communities: Neinda, $52; Stamford, $757.18; Hamlin, $757.13; Corinth, $54.25; Lueders, $59; Plainview, $10.50; Avoca, $58.82; Noodle, $62.28; Nugent, $43.98; Anson, $613.74; Hawley, $89.40; Truby, $12.35; Hanna, $25.47; Tuxedo, $20.50; Fairview, $19; and Funston, $13.

M. L. Rhotons Win Week-End at Hotel

Mr. and Mrs. M. L. Rhoton and son, Elmer, of Hamlin will be spending this week-end "on the house" at the new Baker Hotel in Colorado City.

The complmentary stay, with all meals, was won by the couple in a radio contest conducted recently by the hotel. They will leave Friday and return Sunday.

VISITS AT PARIS.

Mrs. Ed Bailey spent 10 days at Paris visiting with her daughter, Frances Bailey.

VISIT FROM POST.

Mr. and Mrs. George Burton Hill and children of Post spent Sunday with their parents and grandparents, Mr. and Mrs. Jess Young.

GUESTS FROM WYOMING.

Mr. and Mrs. Guy Greenway and little daughter, who live in Wyoming, are visiting his parents, Mr. and Mrs. Roscoe Greenway, east of town.

HAVE YOU HEARD THIS?

Faith in your doctor may be important, but the mule is cured by the veterinary without it.—Marshalltown Times-Republican.

Hamlin Drive-In

STARTING SATURDAY, JUNE 20.
FOR FOUR DAYS ONLY—

ADULT ENTERTAINMENT
Admission 75c

LIVESTOCK LOANS
San Antonio Agricultural Credit Assn.

Home Office: Phone Capital 5-2977
Natl. Bank of Commerce Bldg.,
San Antonio, Texas

Representative:
W. C. (Bill) House,
Phone 7192, Rotan

CLASSIFIED ADS

CLASSIFIED ADVERTISING RATES

Three cents per word for first insertion; two cents per word for each insertion thereafter; minimum each insertion, 35 cents.

Classified Display, $1.30 per inch for first insertion; $1 per inch for each insertion thereafter.

Legal Advertsiing and Obituaries: Regular classified rates. Brief Cards of Thanks, $1.

All Classified Advertising is cash-in-advance unless customer has a regular classified account.

Publisher is not responsible for copy omissions, typographical errors or any other unintentional errors that may occur further than to make corrections in the next issue after it is bought to his attention.

• Business Services

MATTRESSES REBUILT the layer-built way; cotton or innerspring. If it's layer-built it's guaranteed.—Abilene Bedding Company. Call Branscum Upholstery Shop, 435, for information. 27-tfc

RANGE CUBES, calf creep pellets, fattener pellets, hog pellets and poultry feeds, fresh from the mill.—Pied Piper Feed Mills, telephone 68, Hamlin, Texas. 5-tfc

IT'S A THRILL to see colors return to carpets cleaned with Blue Lustre.—R. Y. Barrow Furniture Company, 1c

CUSTOM BUILT aluminum awnings, screens, venetian blinds and wrought iron installed on your home by Abilene Venetian Blind & Awning Company. Call Mrs. Vernon Harris at 789 for information. 34-3p

SELL those extra pieces of unused furniture, or rent that extra room with a fast acting, reasonably priced classified ad in The Herald.

• MISCELLANEOUS

LINOLEUM by the yard available in six different patterns now at White Auto Store. 47-tfc

BEAUTIFUL modern button-type electric range for sale; cost $375 onl yshort time ago. Will sell for $125. Inquire at The Herald. tfp

ELECTRIC ORGAN BARGAIN! Want responsible party to assume small monthly payments; also spinet piano. Write Credit Department, McFarland Music Company, 722 West Third Street Elk City, Oklahoma. 1p

• EMPLOYMENT

LOOK—Splendid Rawleigh business available in North Jones County; exceptional opportunity for industrious person. See Mrs. Mary Williams, Route 1, Merkel, or write Rawleigh's, Dept. TXF-91-830, Memphis, Tenn. 23-3p

AVON OFFERS earning opportunity. Rural families appreciate Avon's personalized service. Openings in Tuxedo and Neinda communities. Write District Manager for appointment, 1515-B Sycamore Street, Big Spring, Texas. 1c

• FOR SALE

COMMERCIAL and lawn fertilizers, weed killers, bug killers, peat moss, garden seeds and garden supplies.—Pid Piper Feed Mills, East Lake Drive, phone 168. 26-tfc

FOR SALE—Glass desk and table tops.—Hamlin Paint & Body, S. E. Avenue A at First Street. 41-tfc

TWO-PIECE living room suite for sale. Call 522-W. 34-3p

FOR SALE—Three wooden barrels.—The Book Shop. 1c

FOR SALE — 1959 Whitehouse Bonita boat and trailer with all controls; 25-horsepower 1959 Scott Atwater motor, starter and generator; $1,150. See B. J. Greggs at Union Supply Company in Aspermont, Texas, or phone 2441 or 4186. 34-2p

FOR SALE—14-foot luminal boat; factory built trailer; 15-horsepower Wizard motor; priced $495.—D. M. White, Call 944. 1c

FOR SALE—Green and blue parakeets.—Mrs. Bill Deel, 944 Southeast Avenue C. 1p

• FOR RENT

FOR RENT—Four-room furnished upstairs apartment.—A. G. Miller, Victoria Courts. 31-tfc

FURNISHED APARTMENT for working people or couple; readily accessible to downtown; $40 per month; all bills paid. Apply at The Herald. tfp

FOR RENT—Three-bedroom rock house with double garage and breezeway, 430 Southwest Fourth Street. See E. B. Hopper, 527 Northwest Avenue B, phone 443-J. Price $65. 1c

FOR RENT—Four-room unfurnished apartment; $25 per month. Nora Hopper, 712 South Central Avenue. 1c

FOR RENT—Four-room furnished apartment.—Mrs. Sue Hill, 152 Southwest Second Street, phone 159-W. 1c

• REAL ESTATE

FOR SALE—Five-room house; newly decorated; 100-foot front; owner leaving town.—C. L. Adams, 324 Southwest Avenue E, phone 132-W. 23-tfc

FOR SALE—Home; best location; small down payment, balance like rent. — Hamlin Motor Company. 46-tfc

HOME FOR SALE—Two bedroom home at 149 Southwest Avenue F; newly decorated; 900-foot floor area; ducted-in air cooling; 24-foot square work shop with concrete floor; on 75-foot lot. Price $5,000; small down payment with balance in easy terms to right party. Need of a three-bedroom home our only reason for selling. See or phone Eugene Knabel at Knabel Jewelers for appointment. 27-tfc

NEW FHA HOMES—We are now building a number of two and three-bedroom homes in Northwest Hamlin that will be ready for occupancy soon; meet FHA specifications; down payment only $350 plus closing costs, balance like rent. Contact Paul Bryan, phone 122 or 57, 137 Southwest Fourth Street. 32-tfc

SELL THOSE extra pieces of furniture or odds and ends around the house with a Herald classisfied ad.

• WANTED

WANTED—A farm to rent 1960; have my equipment; my landlord gets possession of his farm January 1, 1960.—Clarence Garrett, Hamlin. 34-2p

• CARD OF THANKS

CARD OF THANKS

Words cannot express our thanks and appreciation for the many acts of kindness shown us during our sorrow, including the food, flowers, visits, prayers and the beautiful services at the church. The care of the nurses and doctors at the Hamlin Memorial Hospital and all other acts of kindness we will never forget. May God bless all of you.—The George W. Nunley Family. 1p

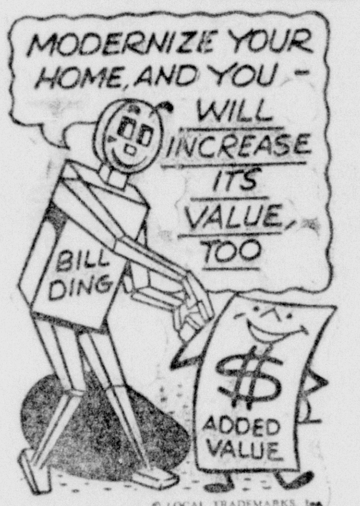

AMERICA'S FINEST ENAMEL
KEM-GLO
Miracle Alkyd Enamel
$2.89 quart

★ For all woodwork and kitchen and bathroom walls
★ No undercoater required
★ Looks and washes like baked enamel
★ Lovely new colors

ROCKWELL BROS. & CO.
Lumbermen
COMPLETE ONE STOP BUILDING SERVICE
Phone 76
FRED C. SMITH, MGR.
Hamlin, Texas

WORLD'S BEST-SELLING CARS

Ford Custom 300 Tudor

WORLD'S MOST BEAUTIFULLY PROPORTIONED CARS

Your bigger-than-ever savings start here... during

DIVIDEND DAYS at your Ford Dealer's

1959's biggest success story has sparked the world's greatest selling spree. Ford is first in sales! That's why your Ford Dealer is making bigger-than-ever *dividend deals* on these dividend cars. In Ford, you get the car that was awarded the Gold Medal for styling at Brussels. You get the car built for people with more room, more comfort, more convenience. You get the car built for savings, too, with lower-to-begin-with prices and a host of *extra* dividends *built in!*

Come in and sample our stock!

SAVE UP TO $102.75 OVER FORD'S NEAREST COMPETITOR* ON A FAIRLANE 500 WITH HEATER, RADIO AND AUTOMATIC TRANSMISSION

SAVE UP TO $62 MORE ON OTHER ACCESSORIES

Ford Dealers are selling the most cars... so they are giving the best trades... NOW!

SAVE ON ALUMINIZED MUFFLERS THAT NORMALLY LAST TWICE AS LONG AS ORDINARY MUFFLERS ON OTHER CARS

SAVE UP TO $219.85 ON AN AIR-CONDITIONED FAIRLANE 500 WITH RADIO, HEATER AND AUTOMATIC TRANSMISSION

SAVE UP TO $55 A YEAR ON REGULAR GAS AND FEWER OIL CHANGES

SAVE ON FORD'S AMAZING NEW DIAMOND LUSTRE FINISH THAT NEVER NEEDS WAXING

the 59 FORDS

*Based on a comparison of manufacturers' suggested retail prices F.D.A.F.

HAMLIN MOTOR COMPANY

Sales—FORD—Service

Atomic Radiation Helps to Preserve Foods, Declares Congressman Burleson

Frankfurters and pork chops preserved by exposure to atomic radiation more than three years ago appear to have just come from the meat market, declares Congressman Omar Burleson of Anson in his weekly news release from Washington. He contnues:

The Army Quartermaster Corps is experimenting with radiation on many different types of foods. Although applied with good results to vegetables and milk, researchers have had particular success in preserving meat for an indefinite period of time. Loin pork served to troops after being stored for 10 months at room temperature was said to be just as tasty as fresh meat. Steak has kept its color, texture, odor and flavor for more than a year after being treated.

The government's mandatory oil import restriction program has brought a reduction in total imports of nearly a million barrels a day in the last three months. As a result, domestic drilling and production operations are increasing.

Economic reports reflect that after the usual production decline this summer, the prospects are exceptionally good for business during the last three months of this year. Some "guessers" predict that during the last quarter of 1959 business profits will be the highest of the year, and may break all previous records.

It is predicted that there will be a real boom in automobile production and sales next year. The three biggest automobile manufacturers will make smaller and cheaper cars, likely to sell at about $2,000. The car makers will still have a difficult time competing with the small foreign made cars.

As a further indication of economic conditions, sales in many retail stores are considerably higher than last year. More debts are being paid than a year ago, and delinquencies are low. Job prospects for school graduates are better this year than last.

Hearings have started in the Congress on a bill drastically revising the veterans' pension program. It proposes to scrap the flat rate prniciple for non-service connected disability pensions. It would put the benefit plan on a graduated basis according to actual need.

Instead of granting the same monthly amounts to any qualified veteran the benefit scale would be based on the veteran's outside income and that of his wife if she works, the number of dependent children, and the extent of his non-income producing assets.

For example, under this system a veteran with two dependents and outside income not exceeding $1,020 a year would have his pension upped from $729 to $1,140 annually. But the man with two dependents and outside income of $2,460 would get $420 instead of the present $794.

It is understood the president favors the change. The big veterans' organizations have tentatively approved of it.

Disabled veterans now on the rolls stand to gain. Future pensioners with relatively high incomes, who would receive less than under the present system, would be caught in the middle.

Very likely amendments will be added by the veterans affairs committee, but this is the general outline of a bill which they hope to develop.

VISITS FROM VIRGINIA.

Mrs. P. E. Stewart of Addington, Virginia, is on an extended visit with her daughter and family, Rev. and Mrs. Calvin Bailey.

VISIT FROM GREENVILLE.

Mrs. Ray Davis and son, LaFoy, are spending a few weeks with her parents, Mr. and Mrs. LaFoy Patterson.

ARTISTIC SHERIFF—Deputy Sheriff Jess McGee of Bryan, who has shot it out with criminals, and drives an auto pockmarked with bullet holes, is shown here deriving his greatest pleasure in art work.

Slight Decline Made In Total Attendance At Sunday Schools

A slight decline in Sunday School attendance at the 12 reporting Hamlin churches was recorded Sunday. The 1,216 total was 27 less than the previous week but was 59 more than the year ago total of 1,157.

Attendance, by churches, for June 14, June 7 and a year ago follows:

Churches—	June 14	June 7	Year Ago
Faith Methodist	71	61	41
Ch. of Nazarene	68	72	90
Oak Gr. Col. Baptist	59	90	59
No. Cen. Baptist	59	69	70
First Baptist	355	360	356
Foursquare Gospel	73	62	61
Church of Christ	150	160	161
First Methodist	197	208	178
Assembly of God	46	31	23
Sunset Baptist	44	42	37
Mexican Baptist	40	43	51
Calvary Baptist	54	45	30
Totals	1216	1243	1157

You could end most quarrels if you could get people to define what their words mean.

Area 4-H Clubbers And Leaders Attend Buffalo Gap Camp

Annual joint district 4-H leadership camp was being held at Buffalo Gap Monday, Tuesday and Wednesday of this week, according to Kirby Clayton, county agent.

Approximately 200 club members, adult leaders and agents from the 22 counties in Extension Service District III will be attwa?vn ice District III were attending this camp.

Campers were participating in workshops on wildlife, entomology, plant life, safety, record keeping, soil and water, and family life. Planned recreation and swimming were also a part of the program.

Those attending from Jones County included Larry Grimm, L. C. Middleton, Lester Dalton, Barbara Shuquist, Sandra Garrett and Marverine Shuquist. Home Demonstration Agent Mary Y. Newberry and County Agent Kirby Clayton accompanied the group to camp.

Dissatisfaction breeds progress.

New Zealander Is Elected President Of Rotary Clubs

Harold T. Thomas of Auckland, New Zealand, was elected president of Rotary International for the 1959-60 fiscal year at the fifth annual convention of that world-wide service organization, which completed its five-day session at New York City Thursday.

Among the more than 16,000 Rotarians and guests representing 10,200 Rotary Clubs with a membership of 477,000 business and professional executives in 112 countries was C. F. Cook of Hamlin, new president of the Rotary Club here. His wife accompanied him.

Thomas is chairman of the board of directors of a furniture retailing company. He is a member of the executive council of the Auckland branch of the United Nations organization of New Zealand, and he has been an officer of furniture and furnishings trade organizations in New Zealand. He has been a member of the Rotary Club of Auckland since 1923, is a past president of that club and he has served Rotary International as vice president, director, district governor and as committee chairman and member.

Also elected to Rotary's board of directors for the 1959-60 fiscal year, which begins July 1, were Rotarians from England, Sweden, Thailand and the U. S. A.

In the formal addresses and the informal discussion groups emphasis was given during the convention to the many opportunities which Rotarians in all parts of the world have to work for the achievement of one of Rotary's principal goals—international understanding, good will and peace.

Rotary International's 1960 convention will be held in Miami, Florida, May 29 through June 2.

VISITING RELATIVES.

Mr. and rMs. Clyde Whitaker of Shallowater were visiting relatives around Hamlin over the week-end.

Travis Conner Wins Saturday's Drawing For Appreciation Day

Travis Conner was last Saturday's winner of the Appreciation Day first prize from the treasure chest. His 20 per cent coupon paid him $48.

Consolation prizes went to the following: Chassie Perdue won the gift from Reynolds Drug; Roy Pritchard won the award from Bailey's Department Store; and Ruthie Mae Cooper won the gift from Carlton Hardware.

Treasure chest for Saturday's drawing at 4:00 p. m. will amount to $281.60, according to the Appreciation Day committee. Consolation prizes will be given to three other winning coupon holders in the drawing by merchants participating in the project.

It's all right to speak straight from the shoulder providing it originates higher up.

TO BE INSTALLED as new president of the Hamlin Lions Club for the club year beginning July 1 at a ladies' night dinner tonight (Thursday) at the oil mill guest house is Donley M. Williams (above), Hamlin department store manager.

Celotex Sales for Six Months Show Gain Over Same 1958 Half

Sales of the Celotex Corporation were $34,325,515 in the six months ended April 30, up 20 per cent from sales of $28,419,247 in the corresponding period last year, Henry W. Collins, president, reported this week in a release to The Herald.

Sales of the Hamlin plant of the concern, included in the total, likewise have shown an increase.

Net earnings were $1,629,020 after all charges and income tax provisions, as against $382,370 in the first half of 1958. The latest half-year earnings were equal, after preferred dividends requirements, to $1.45 a share on 1,028,651 shares of common stock outstanding, compared with 24 cents a share on the same shares a year ago.

→ ONLY FULL-SIZED ←

ECONOMY CAR

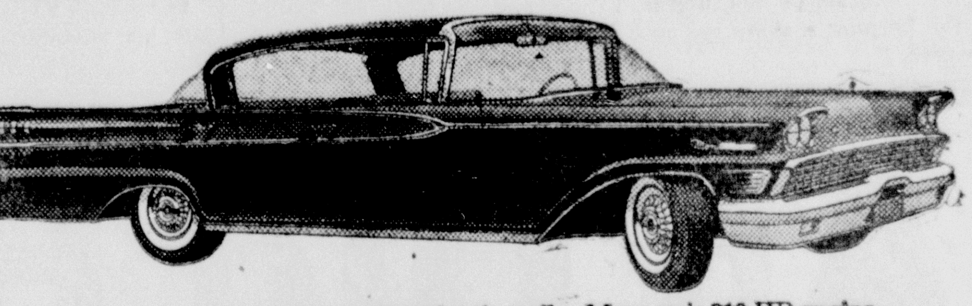

SAVE on special low prices. SAVE by the mile; Mercury's 210 HP engine uses *regular* gas! SAVE by the year. With the best-built car in America today, you'll cut repair and maintenance way, way down.

'59 MERCURY CUTS ALL YOUR COSTS

HAMLIN MOTOR COMPANY

152 South Central Avenue —Telephone 77

This Week's Treasure Chest Totals $281

Share in the Hamlin Merchants' Appreciation Day Treasure Chest

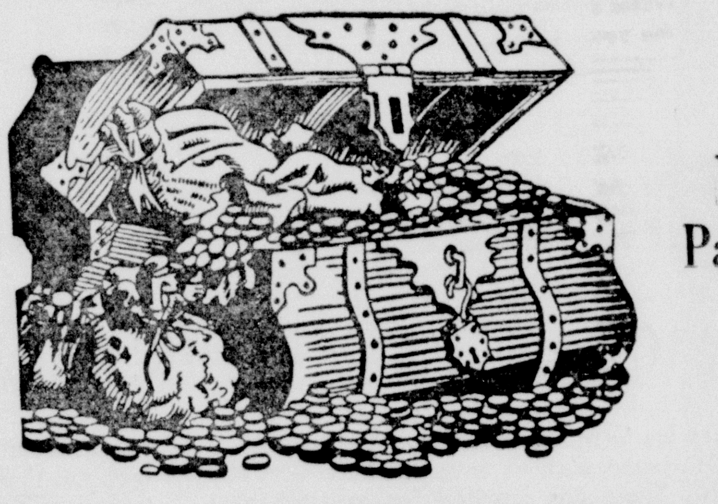

Get Coupons with Your Purchases from Participating Merchants Listed Below

DRAWING EVERY SATURDAY AFTERNOON IN HAMLIN AT 4:00 O'CLOCK!

Get Your Coupons from the Following Merchants with Every Purchase:

Barrow Furniture Co.
Howard City Drug
Malouf's Dept. Store
Hamlin Auto Parts
Witt Jewelry
City Cafe
J. M. McDonald Co.
McMahon Jewelry Co.
Frank's Dept. Store
Bailey's Dept. Store
Knabel Jewelers
Reynolds Drug
Boen's Gulf Serv. Station
Brannon Lumber Co.
Aaron Wells Station
White Auto Store
Terrell Radio & TV Shop
Western Auto Store
Letha's Dress Shop
Carlton Hardware
Pied Piper Mills
Piggly Wiggly
Clyde Carroll Serv. Sta.
Pemberton's Furniture
Wade Butane & Imp.
Hamlin Motor Co.
Bluebonnet Cafe
Cash Foods
Waggoner Drug
Style Cleaners
Crow Bros. Grocery
Market Poultry & Egg Co.
Carl Murrell Chevrolet
Herring Service Sta.
Fannin Serv. Sta.
Wilcox Grocery
Quality TV
Kincaid Gas & Appliance
Teague Implement Co.
Rockwell Bros. & Co.
Tommy's Flowers
Hamlin Theaters
Prewit Motors
Hamlin Flower Shop
Young Cleaners
Hamlin Shoe Service
H. & M. Tire & Appliance

Have You Tried That Deliciously Good

REAL BARBECUED BEEF to Go or in Sandwiches

Hamburgers, Short Orders, Coffee and Cold Drinks

THE LIMIT CAFE

Mr. and Mrs. Lee Burrell

BARGAINS IN PANTIES!

Cotton, Run-Proof Rayon, Eiderlon-Cotton and Banlan

Regularly priced at 59c

One Day Only—Saturday, June 20

3 Pairs $1.50

LETHA'S

Your Fashion Center — Letha Maberry, Prop.

Special for Week-End!

WASH AND LUBRICATION Only $2.89

Thanks for Your Business—Every Day is Appreciatinon Day at Prewit's

Seiberling Tires—Philco Appliances

GENE PREWIT MOTORS

Your Chrysler-Plymouth Dealer

Appreciation Day Speciall

2c per Gallon Off on Conoco Gas Saturday Only

Remember—You always get Smiling Service Promptly Here!

FANNIN'S Service Station

Just South of City Hall

MAKE DAD HAPPY on Father's Day, June 21 . . .

Shop Bailey's for the Gifts You Know He Would Like . . .

Big assortments of Ties, Socks, Handkerchiefs, Sport Shirts, Arrow Dress Shirts, Stetson Hats, Rose Clothes, etc, etc.

ALL GIFTS WRAPPED FREE!

Bailey's Department Store

"Where Quality Reigns"

You'll Enjoy Wearing a Shirt Laundered by Our New Process! Tried Them?

PERFECT DRESS SHIRTS Finished 25c Each

Folded on Shirt Board, with Collar Stay, and in Pliofilm Bag

STYLE CLEANERS

Complete Cleaning Service

WEEK-END SPECIAL!

Special Lot of Wallpapers One-Third Off

Another Group of Papers in Room Lots—One-Half Off

BRANNON LUMBER CO.

Your Home Owned Lumber Yard

APPRECIATION DAY SPECIAL

White's Hi-Speed Battery

12 Volt—Guaranteed 24 Months

$12.44 exchange

WHITE AUTO STORE

Values Always

Let's Beautify the Lawns of Our Town . . .

we have good supplies of selected grass seed, fertilizers and insecticides.

Hamlin Area's Feed Headquarters

PIED PIPER FEED MILL

Telephone 168

Your CHEVROLET

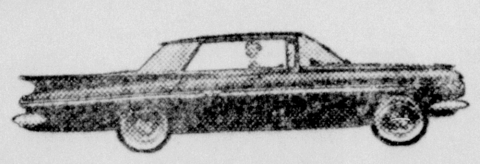

Deserves Guardian Maintenance

Educated Service

Carl Murrell Chevrolet Co

Sales and Service

TRADES DAY SPECIAL!

TERRY WASH CLOTHS

Assorted Colors

20 for $1.00

Malouf's Department Store

Hamlin's Finest Store

Accidents Lead All Causes of Deaths To Young People

Accidents know no peer as a killer of young people, the National Safety Council reports. It cites this evidence:

More persons 15 to 24 years of age die in accidents than from all diseases and other causes combined.

Accidents are the leading cause of death among persons in the one-to-36 age group.

The motor vehicle is the No. 1 accidental death dealer among persons aged five to 24. Falls are No. 2.

The council says accidents cost the nation nearly $12,000,000,000 a year.

Nearly one in three hospital emergency room patents is an accident victim. Accident victims spend more time in the hospital, on the average, than other patients.

An American is hurt in an accident every three seconds. One person is killed every six minutes.

"These are pretty shocking statistics," the council said. "They certainly emphasize the urgent need for keeping a sharp eye out for hazards."

SPECIAL SPEAKER at the Wednesday noon luncheon meeting of Hamlin Rotary Club was Jene W. Wagner of Brownwood (above), operator of the Arcadia Book Shops in Brownwood and Dallas. He showed pictures and talked on a recent trip to Europe.

MISS AGNEW IMPROVES.

Johnie Agnew of Hamlin made a trip to Temple Sunday to bring his sister, Bertie Agnew of Anson, home. Miss Agnew recently had surgery at the Scott & White Clinic and Hospital at Temple. She is much improved, late reports indicate.

Auction Sales Dates At Fort Worth Slated By Market Institute

Cattle raisers and handlers of he Hamlin treritory will be interested in the setting of new dates by the Fort Worth Livestock Market Insitute for auction sales to be held at the Fort Worth Stockyards for the next five months.

The dates scheduled are: June 18, all breeds; July 9, Herefords; July 10, Angus; July 23, all breeds; August 6, all breeds; August 20, all breeds; September 3, all breeds; September 17, Herefords; September 18, Angus; October 1, all breeds; October 15, all breeds.

"We have tried to schedule auction sales about every two weeks for the next five months because we feel that our customers will be busy working in the fields and would not have time to come to an auction sale every week," declares Jeff Pruitt, manager of the Fort Worth Livestock Market Institute, in a letter to The Herald.

"Past sales have proven that the livestock producers in the state want an auction sale here at the Fort Worth market, and we are trying to make this sale their sale, Pruitt continues.

The person who is afraid to admit his mistake is making another.

CUTIE PIE, DARLA HOOD leads a chorus of tiny tot glamour in this scene from Allied Artists' "Little Rascals Varieties," playing Saturday only at the Ferguson Theater. Darla, Spanky MacFarland and Buckwheat head the cast of highly talented youngsters in this delightful and wholesome film treat.

Invaders Ball Team Defeats Snyder Hogs In Sunday Tilt 16 to 6

Hamlin Invaders, colored baseball team managed by Andrew Sparks and captained by Buddy Haley, Sunday defeated the Snyder Hogs by a 16 to 6 score in a thrill-filled game played on the Hamlin High School diamond before a rowdy crowd.

The Invaders garnered 12 hits off Cobb of Snyder, and errors helped to run the score to 16. John Henry Chase lambasted a three-bagger for Hamlin, while Willie M. Jones, Claude B. Bolin, Charles Marshall and Roy Lee Smith got two-basers. The Snyder boys got only one safe hit, but miscues by the Invaders allowed six runs to be scored.

The Invaders had previously lost to Snyder by a 2 to 3 count in a tilt played at Snyder.

All kinds of pencils at Herald.

Texas Wheat Crop For 1959 Forecast at 43,800,000 Bushels

Department of Agriculture at Washington Wednesday forecast Texas' wheat production for 1959 at 48,300,000 bushels, the same as a month ago.

This forecast is about 13,000,000 bushels above the 1948-57 average, but well below last year's 73,040,000-bushel bumper crop.

The forecast was 1,000,000 bushels over two months ago, when dry weather caused Texas wheat to suffer. Rains improved the situation greatly.

Nationally wheat production was forecast at 1,181,596,000 bushels, which would enlarge the surplus. It compares with last year's record breaking 1,462,218,000 bushels and with the 10-year average of some 1,074,790,000 bushels.

Official forecasts say that a billion bushels would meet domestic and export market needs. The excess would be added to a record reserve and surplus of 1,285,000,000 bushels. Most of the surplus is held by the government under the farm price support program.

Little Rascals Feature Family Picture Set At Ferguson Theater

Gaiety reaches a high pitch at the Ferguson Theater Saturday where Allied Artists' "Little Rascals Varieties" makes its bow before a delighted applauding audience.

Sparkling with deathless, universal humor, here is an exciting cinema offering of music and comedy to please young and old alike.

Here is bubbling screen entertainment that proves rich humor when it springs innocently from children can be block-busting in its power.

Here is an appealing combination of music and comedy that once again brings to the screen such favorite child actors as Darla Hood, Spanky MacFarland, Alfalfa and Buckwheat, youngsters who hold a chapter of their own in Americana,

Here is a film, brilliantly edited, designed for all who want to laugh, for all who want to enjoy catchy tunes.

The fellow with money to burn seldom sits by the fire.

NOTICE OF CITY BOND ELECTION

The State of Texas, County of Jones, City of Hamlin:

To the resident, qualified electors of the City of Hamlin, Texas:

Take notice that an election will be held in the City of Hamlin, Texas, on the 1st day of July, 1959, on the proposition and at the place more particularly set forth in the election resolution adopted by the City Council, which is as follows:

Calling an election on the question of the issuance of $100,000.00 waterworks system tax bonds.

Whereas the City Council of the City of Hamlin, Texas deems it advisable to issue the bonds of the said city for the purposes hereinafter mentioned:

Be it resolved by the City Council of the City of Hamlin, Texas:

1. That an election be held in said City of Hamlin, Texas, on the first day of July, 1959, at which election the following proposition shall be submitted:

"Shall the City Council of the City of Hamlin, Texas, be authorized to issue the bonds of said city in the amount of $100,000.00, maturing serially in such installments as may be fixed by the City Council, the maximum maturity date being not more than twenty (20) years from their date, and bearing interest at a rate not to exceed five (5%) per cent per annum, and to levy a tax sufficient to pay the interest as it accrues and principal as it matures on said issue of bonds, for the purpose of improving and extending the City's Waterworks System as authorized by the constitution and laws of the State of Texas."

2. That said election shall be held at the City Hall, within said city, and the following named persons are hereby appointed directors of said election: Mrs. Brad Rowland, presiding judge; Mrs. C. C. Prater, assistant judge; Mrs. A. A. Hackley, clerk.

3. The said election shall be held under the provisions of Chapter 1, Title 22, of the Revised Civil Statutes of 1925 as amended, including the provisions of Article 704, as amended by Chapter 382, passed at the first called session of the Forty-Fourth Legislature, and only legally qualified electors who own taxable property in the city and who have duly rendered the same for taxation shall be qualified to vote.

4. The ballots for said election shall have written or printed thereon the following: "FOR the issuance of Waterworks System tax bonds" "AGAINST the issuance of Waterworks System tax bonds."

5. A substantial copy of this resolution signed by the mayor of said city and attested by the city secretary shall serve as proper notice of said election. Notice shall be given in accordance with Article 704, Revised Civil Statutes of 1925, as amended by Chapter 382, passed at the first called session of the Forty-Fourth Legislature, supra. The mayor is authorized and directed to have a copy of said notice posted at the City Hall and at two other public places within said city not less than 15 days prior to the date fixed for holding said election. He shall also cause said notice to be published on the same day in each of two successive weeks in a newspaper of general circulation published within said city, the date of the first publication to be not less than 14 days prior to the date set for said election. Except as otherwise provided in said Article 704 as amended, the manner of holding said election shall be governed by the laws governing general elections.

Adopted and approved this the 8th day of June, 1959.—L. H. McBride, Mayor, City of Hamlin, Texas. Attest: H. M. Barrow, City Secretary, City of Hamlin, Texas."

Beware of salesmen who threaten to give you something.

MIGHTY WEAK CASE.

"My husband and I argued for a whole hour last night," said a wife to her neighbor, "and do you know he didn't say a word the whole time."

FERGUSON THEATER

HAMLIN, TEXAS

HELP HAMLIN STAY ALIVE!

Attend the Movies Often . . . A closed Theater means a Dead Town!

Wednesday, Thursday, Friday, June 17-18-19—

A Show for the Whole Family . . .

Also

BINGO EVERY FRIDAY NIGHT

For Fun, Prizes and **Cash Jackpot $150**

Saturday Only, June 20—
Open 1:45 p. m.

Hey, Kids! The first 100 Kids who ask for a

SURPRISE GIFT

will receive one. But, remember, you will have to ask for the Surprise or you won't receive it!

Also . . . See Them Now on the Big Screen—

Also

Four Color Cartoons
on Kid Matinee only

Sunday, Monday and Tuesday, June 21-22-23—

And Watch for the

BIG GOLD RUSH

Coming Soon!

An Old Hamlin Firm With a New Name . . .

In a transaction completed a few days ago, the firm of Jay Implement Company, which has operated in Hamlin for nearly 15 years, was purchased by W. A. Hawkins, Hamlin young business man, who has been associated with Baroid Oil Company for a number of years, part of which time has been overseas. Hawkins is now in full charge of the firm, and will continue to operate the business at the same stand.

We extend to old patrons of the firm a cordial invitation to continue to do business with us, and invite new customers for the business, assuring you of out every desire to serve the people of the territory efficiently.

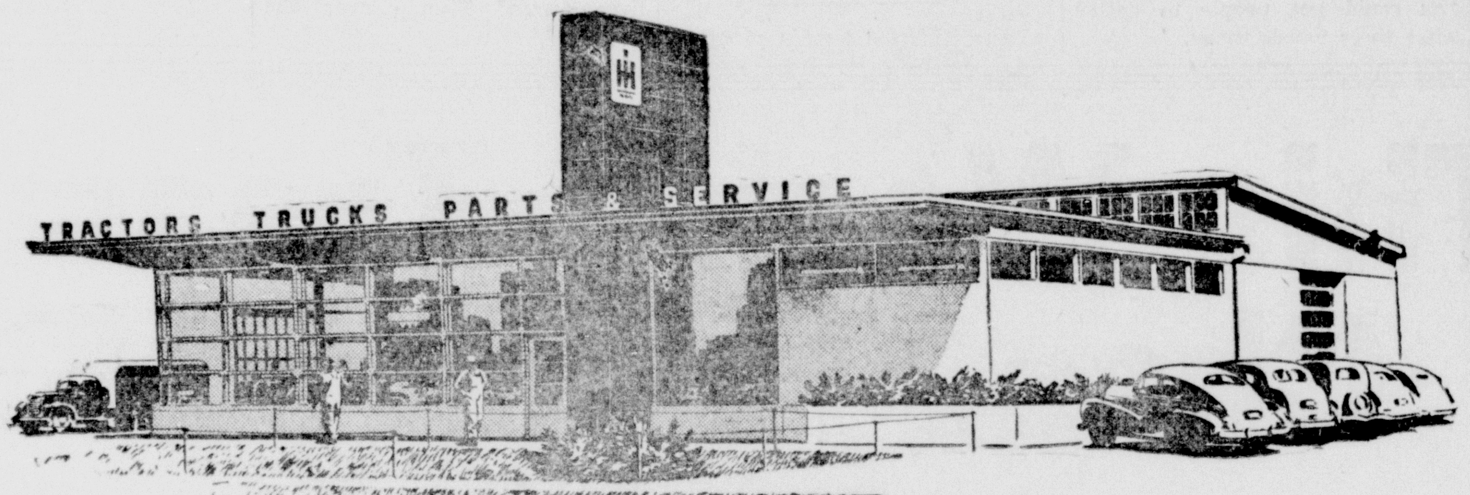

We Are Ready to Serve the People of This Territory

PONTIAC AUTOMOBILES . . .

Hawkins Motor Company will continue to handle Pontiac Automobiles, which have long been established as one of the finest cars on the road. See the fabulous models here now.

Complete service department is maintained for these fine cars, too.

FARMALL TRACTORS . . .

Standard of quality for farmers of the country for years, the Farmall Tractor will, of course, be one of our main lines. There's a Farmall for every purpose—at the price one wants to pay.

Naturally, we will service the Farmall, and we maintain a complete parts and accessories stock for Farmalls.

IHC IMPLEMENTS . . .

There are no better farm implements made today than the famous IHC Implements. We will continue to sell and service these dependable, economical implements. They are made to do the job on the farm and ranch "just a little bit better" because they are manufactured with the farmer in mind. Liberal trade-ins of your present equipment on IHC Implements.

VALUES IN USED CARS, TRACTORS AND FARM IMPLEMENTS . . .

Most of the time we will have on our used equipment lot some real values in used cars and implements. Let us figure with you if you want quality equipment in used condition.

When we trade for a used piece of equipment, it is taken into our shop and checked. Repairs and replacements are made, or if we move the machine in an "as is" condition we frankly tell you all we know about the machine. If repairs are made, we warrant it will give you good service.

Your Business Is Always Appreciated at Hawkins! And Complete Satisfaction Guaranteed . . . . .

HAWKINS MOTOR CO.

PONTIAC CARS — IHC IMPLEMENTS

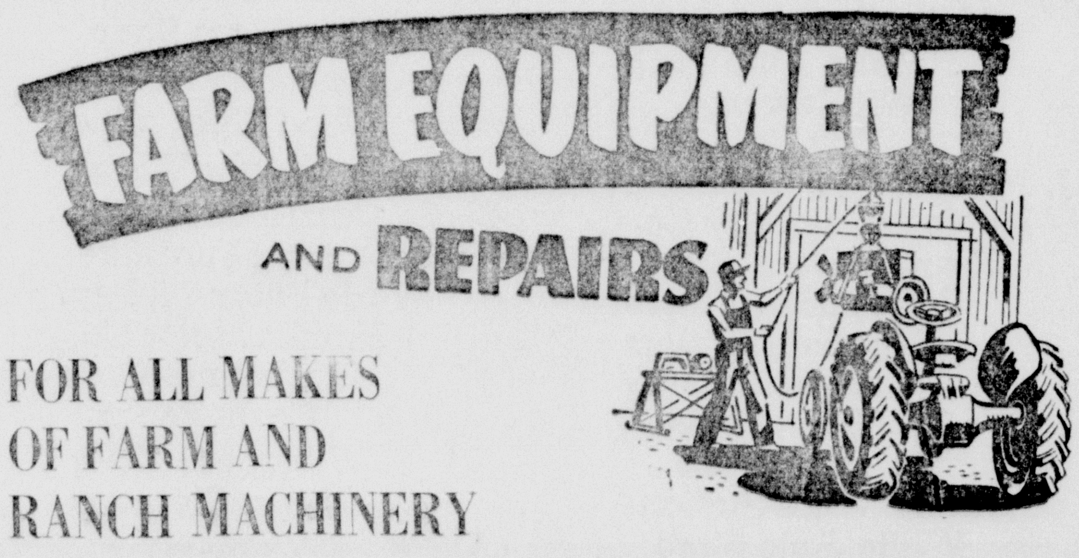

FOR ALL MAKES OF FARM AND RANCH MACHINERY

Our service department is one of the best equipped in this section of the state, built to service and repair all makes and models of tractors, implements and trucks. You can bring your equipment to us with confidence.

FRED VAUGHAN AND ALBERT WEST ARE IN OUR SERVICE DEPARTMENT

Their years of experience are your assurance of dependable, efficient repair and replacement work. Let these two boys diagnose and remedy any trouble your may be having with your Farm Equipment.